

NOT SHOWN ON THIS DRAWING:
 1. YARD DRAINAGE PIPING AND BASINS
 2. ELECTRICAL DUCTBACKS
 3. PIPE NOTES SHOWN ON OTHER DRAWING SHEETS.
 4. POTABLE WATER SYSTEM (BY ARCHER CONSTRUCTION)

R. D. Zande & Associates

DESIGNED BY:	ADM	REVISIONS	
DRAWN BY:	ADM	DATE	REMARKS
CHECKED BY:			
APPROVED BY:			
DATE:	OCTOBER, 2006		
DRAWING NO.	766-132		

Mack Industries, Inc.
 201 COLUMBIA RD., VALLEY CITY, OHIO 44280
 330-483-3111

NORTHSTAR DEVELOPMENT
 WATER RECLAMATION FACILITY

SCALE:
 1"=15'

WASTEWATER TREATMENT PLANT
 SITE PIPING PLAN

SHEET NO.
 PI OF 3

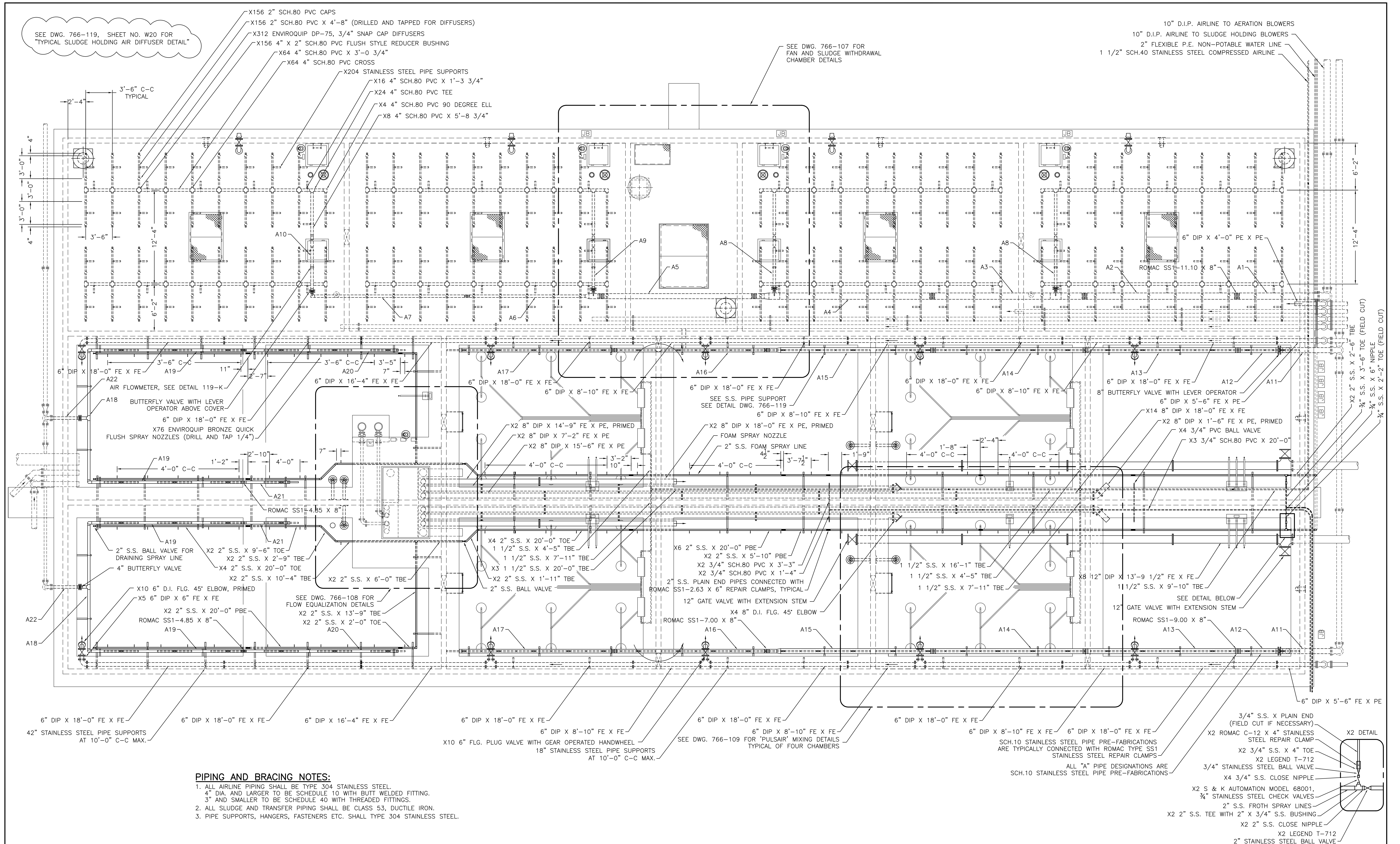

PIPING AND BRACING NOTES:

1. ALL AIRLINE PIPING SHALL BE TYPE 304 STAINLESS STEEL. 4" DIA. AND LARGER TO BE SCHEDULE 10 WITH BUTT WELDED FITTING. 3" AND SMALLER TO BE SCHEDULE 40 WITH THREADED FITTINGS.
2. ALL SLUDGE AND TRANSFER PIPING SHALL BE CLASS 53, DUCTILE IRON.
3. PIPE SUPPORTS, HANGERS, FASTENERS ETC. SHALL TYPE 304 STAINLESS STEEL.

R. D. Zande & Associates

DESIGNED BY:	ADM	REVISIONS
DRAWN BY:	ADM	DATE
CHECKED BY:		REMARKS
APPROVED BY:		
DATE:	JANUARY, 2007	
DRAWING NO.	766-133	

Mack Industries, Inc.
 201 COLUMBIA RD., VALLEY CITY, OHIO 44280
 330-483-3111

NORTHSTAR DEVELOPMENT
 WATER RECLAMATION FACILITY

SCALE:	WASTEWATER TREATMENT PLANT	SHEET NO.
3/16"=1'-0"	PIPING - MAIN PLANT	P2 OF 3

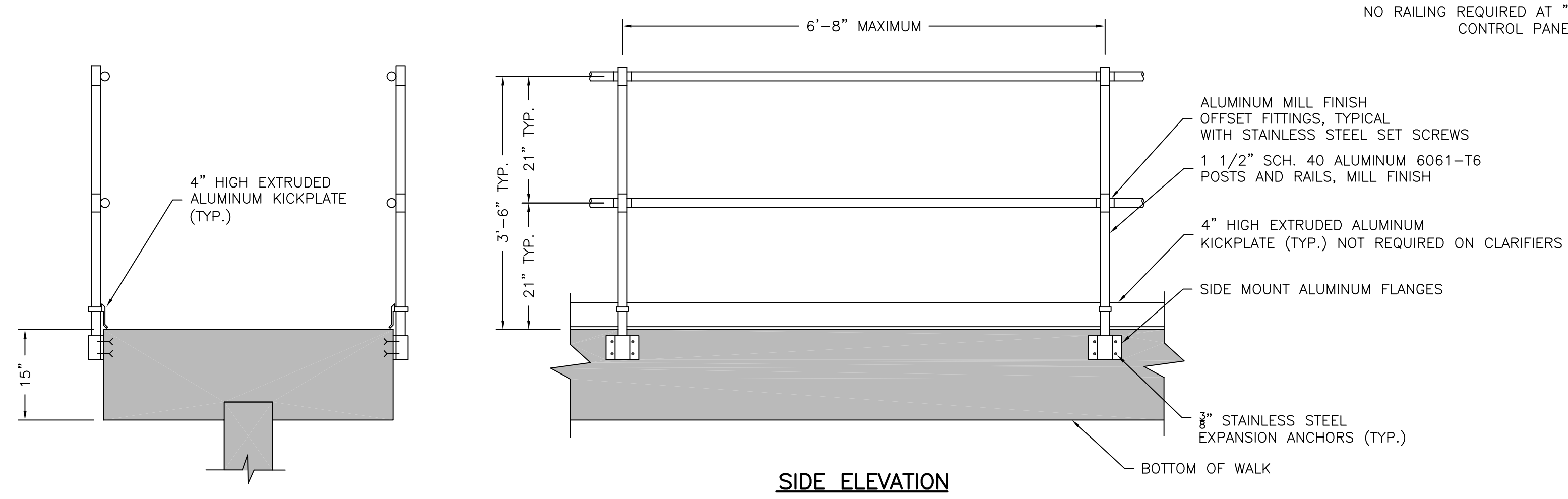
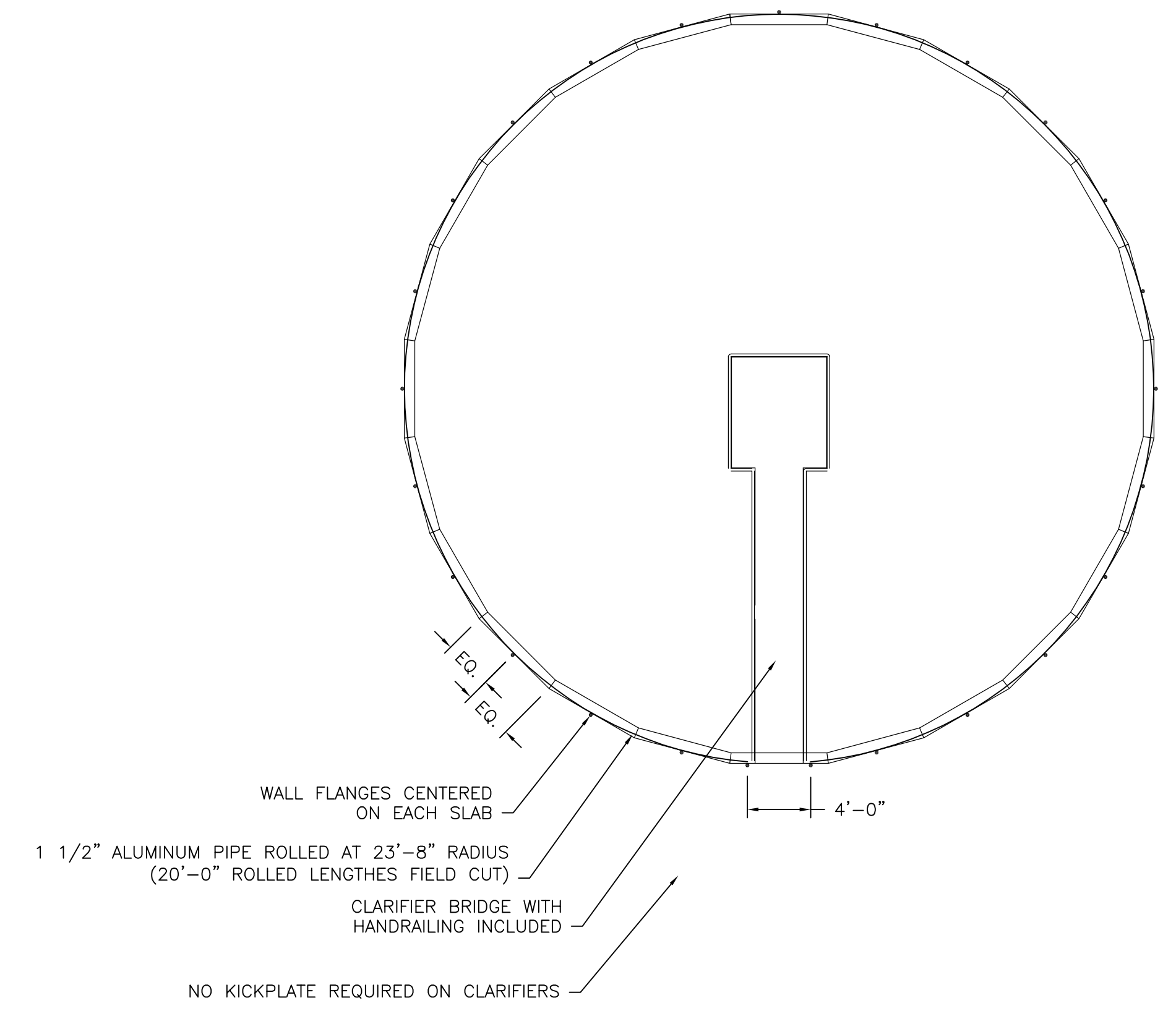
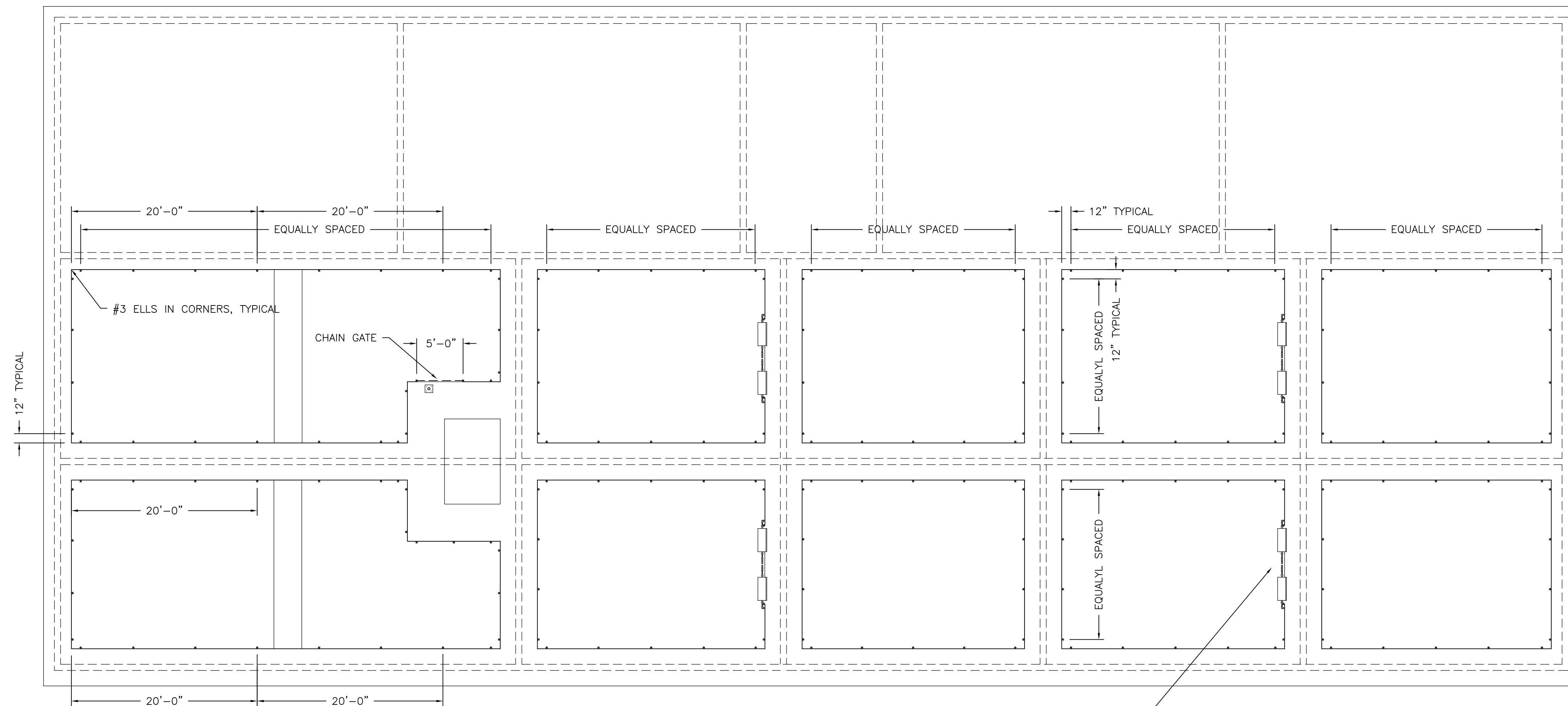

NO RAILING REQUIRED AT "PULSAIR" CONTROL PANEL RACKS

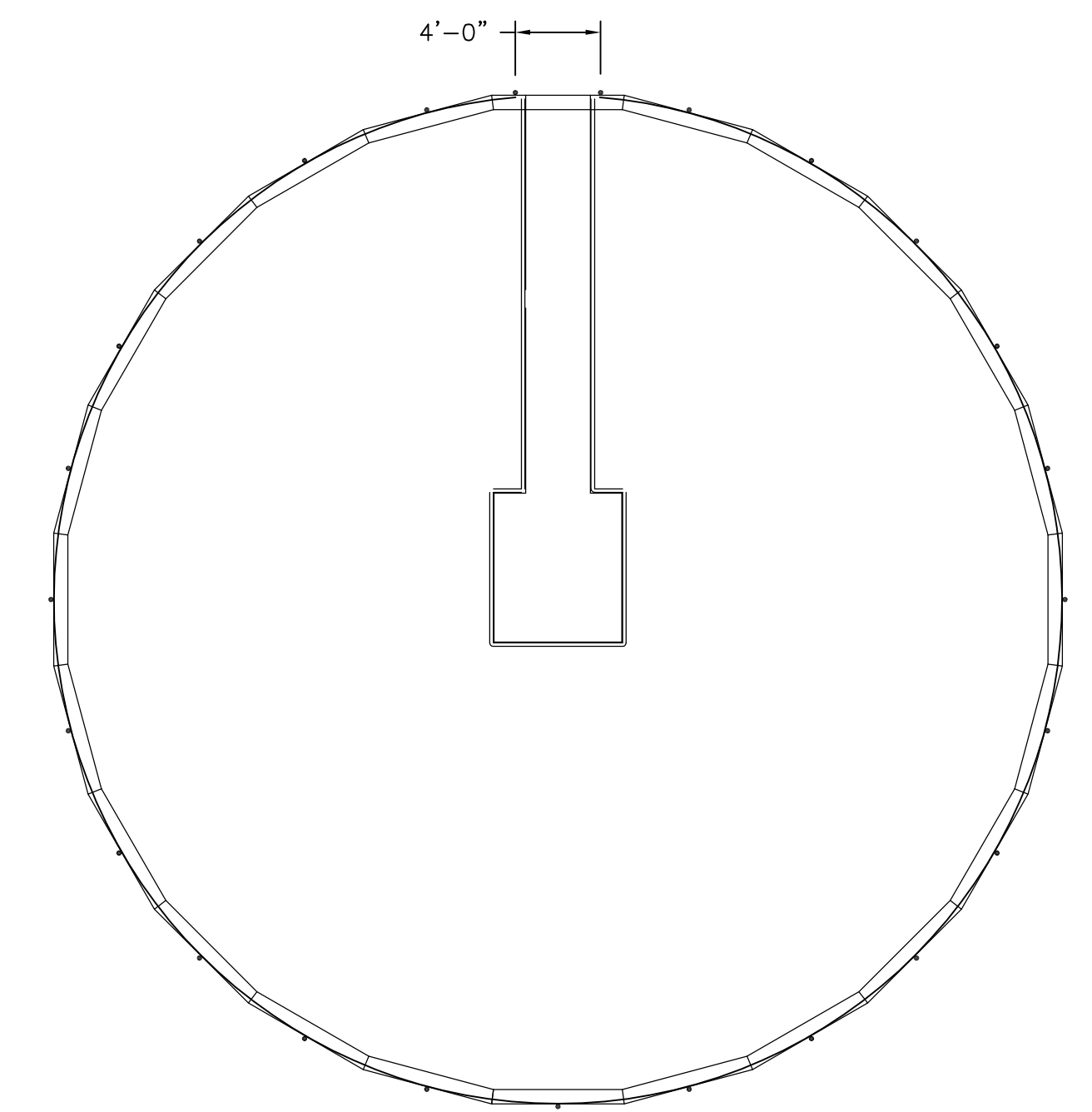
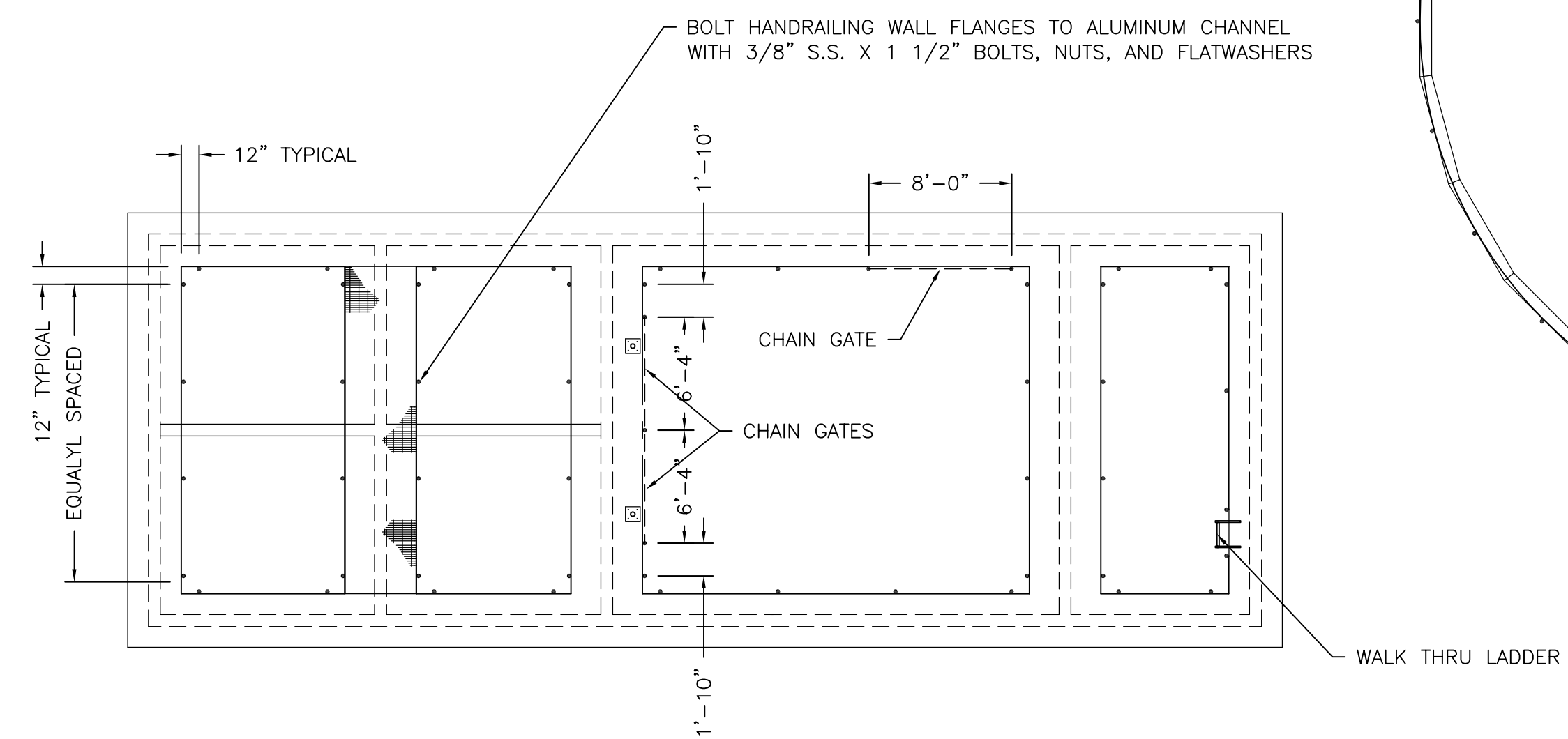

TYPICAL HANDRAILING DETAIL

SIDE ELEVATION

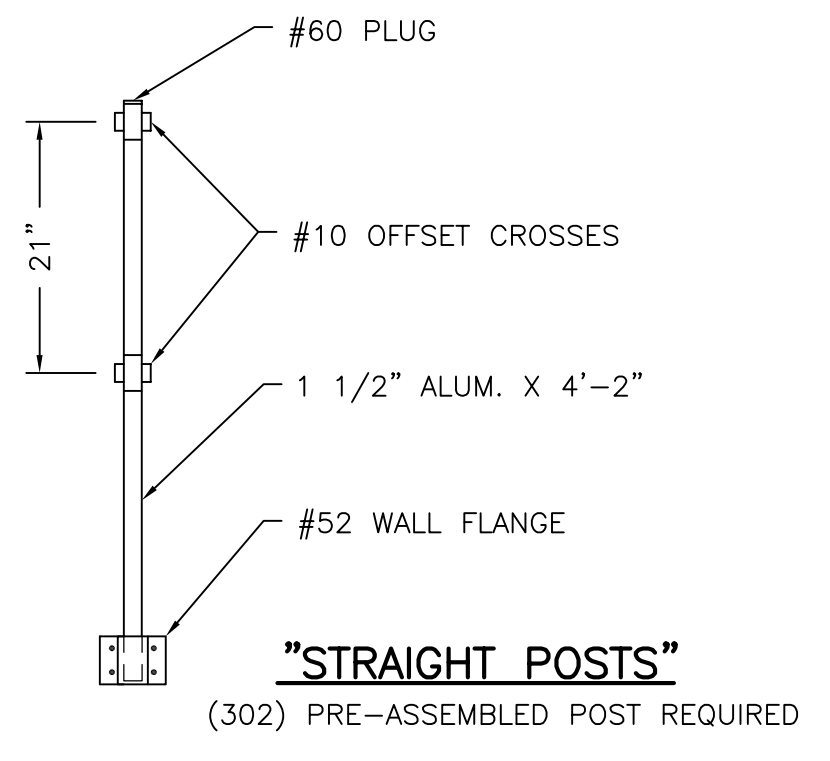

DESIGNED BY:	ADM	REVISIONS	
DRAWN BY:	ADM	DATE	REMARKS
CHECKED BY:			
APPROVED BY:			
DATE:	JANUARY, 2007		
DRAWING NO.	766-134		

STRUCTURE LEGEND

NO.	DESCRIPTION	REF. DWG.
1	HEADWORKS BUILDING	766-105
2	FLOW EQUALIZATION NO.1	766-106
3	FLOW EQUALIZATION NO. 2	766-106
4	ANOXIC / AERATION NO. 1	766-106
5	AERATION NO. 2	766-106
6	ANOXIC / AERATION NO. 3	766-106
7	AERATION NO. 4	766-106
8	ANOXIC / AERATION NO. 5	766-106
9	AERATION NO. 6	766-106
10	ANOXIC / AERATION NO. 7	766-106
11	AERATION NO. 8	766-106
12	SLUDGE HOLDING NO. 1	766-106
13	SLUDGE HOLDING NO. 2	766-106
14	SLUDGE HOLDING NO. 3	766-106
15	SLUDGE HOLDING NO. 4	766-106
16	FAN / SLUDGE PUMP CHAMBER	766-107
17	CLARIFIER SPLITTER	766-111
18	RAS VALVE AND FLOWMETER VAULT	766-111
19	RAS PUMP STATION	766-111
20	CLARIFIER NO. 1	766-111
21	CLARIFIER NO. 2	766-111
22	FILTER CELL NO.1	766-115
23	FILTER CELL NO.2	766-115
24	FILTER CELL NO.3 (FUTURE)	766-115
25	FILTER CELL NO.4 (FUTURE)	766-115
26	CLEARWELL	766-115
27	UV DISINFECTION / FLOWMETER	766-115
28	EFFLUENT PUMP STATION	766-114
29	VALVE VAULT	766-114
30	PLANT DRAIN PUMP STATION	766-114
31	VALVE VAULT	766-114
32	SLUDGE DE-WATERING FACILITIES	766-124
33	ODOR CONTROL BIOFILTER	766-118
34	PROCESS BLOWERS	766-117
35	FUTURE PROCESS BLOWERS	766-117
36	STAND-BY DIESEL GENERATOR	
37	ELECTRICAL CONTROL ROOM	
38	WASHROOM	
39	LAB	
40	BREAK ROOM	
41	OFFICE	
42	AREA FOR FUTURE THICKENED SLUDGE PUMP STATION	
43	AREA FOR FUTURE FLOW EQ. AND AERATION	
44	AREA FOR FUTURE RAS VALVE VAULT	
45	DUMPSTER STORAGE AREA	
46	COMPOSITE SAMPLER	766-128
47	CHLORINE LINE VALVE BOX	766-126
48	6" HIGH GALV. CHAINLINK FENCE W/3 STRAND BARB WIRE	
49	12'-0" WIDE DOUBLE LEAF GATE	
50	4'-0" WIDE SINGLE LEAF GATE	
51	4'-0" WIDE CONCRETE SIDEWALK	
52	CHEMICAL STORAGE AND FEED EQUIPMENT	766-124
53	WORK ROOM	
54	ASPHALT DRIVE	
55	STORM DRAIN INLET	
56	YARD DRAIN	
57	CONCRETE RAMP	766-120
58	CONCRETE STEPS	
59	ELECTRICAL VAULT (SEE ELEC. PLANS FOR DETAILS)	
60	PAD MTD. TRANSFORMER (SEE ELEC. PLANS FOR DETAILS)	
61	BOLLARDS	

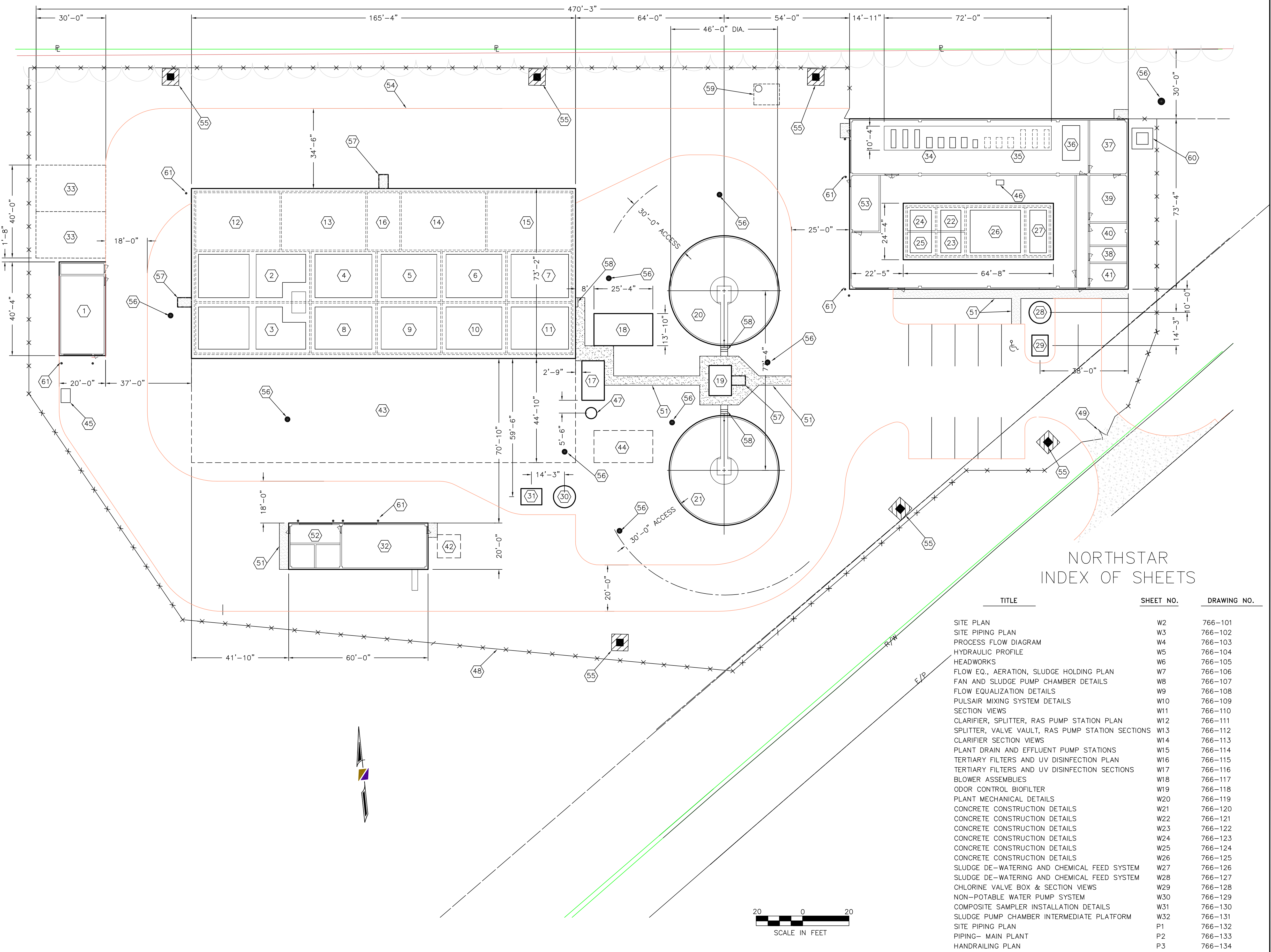

**NORTHSTAR
INDEX OF SHEETS**

TITLE	SHEET NO.	DRAWING NO.
SITE PLAN	W2	766-101
SITE PIPING PLAN	W3	766-102
PROCESS FLOW DIAGRAM	W4	766-103
HYDRAULIC PROFILE	W5	766-104
HEADWORKS	W6	766-105
FLOW EQ., AERATION, SLUDGE HOLDING PLAN	W7	766-106
FAN AND SLUDGE PUMP CHAMBER DETAILS	W8	766-107
FLOW EQUALIZATION DETAILS	W9	766-108
PULSAIR MIXING SYSTEM DETAILS	W10	766-109
SECTION VIEWS	W11	766-110
CLARIFIER, SPLITTER, RAS PUMP STATION PLAN	W12	766-111
SPLITTER, VALVE VAULT, RAS PUMP STATION SECTIONS	W13	766-112
CLARIFIER SECTION VIEWS	W14	766-113
PLANT DRAIN AND EFFLUENT PUMP STATIONS	W15	766-114
TERTIARY FILTERS AND UV DISINFECTION PLAN	W16	766-115
TERTIARY FILTERS AND UV DISINFECTION SECTIONS	W17	766-116
BLOWER ASSEMBLIES	W18	766-117
ODOR CONTROL BIOFILTER	W19	766-118
PLANT MECHANICAL DETAILS	W20	766-119
CONCRETE CONSTRUCTION DETAILS	W21	766-120
CONCRETE CONSTRUCTION DETAILS	W22	766-121
CONCRETE CONSTRUCTION DETAILS	W23	766-122
CONCRETE CONSTRUCTION DETAILS	W24	766-123
CONCRETE CONSTRUCTION DETAILS	W25	766-124
CONCRETE CONSTRUCTION DETAILS	W26	766-125
SLUDGE DE-WATERING AND CHEMICAL FEED SYSTEM	W27	766-126
SLUDGE DE-WATERING AND CHEMICAL FEED SYSTEM	W28	766-127
CHLORINE VALVE BOX & SECTION VIEWS	W29	766-128
NON-POTABLE WATER PUMP SYSTEM	W30	766-129
COMPOSITE SAMPLER INSTALLATION DETAILS	W31	766-130
SLUDGE PUMP CHAMBER INTERMEDIATE PLATFORM	W32	766-131
SITE PIPING PLAN	P1	766-132
PIPING- MAIN PLANT	P2	766-133
HANDRAILING PLAN	P3	766-134

R. D. Zande & Associates

DESIGNED BY:	ADM	REVISIONS	
DRAWN BY:	ADM	DATE	REMARKS
CHECKED BY:		1/31/05	PER 1/19/05 REVIEW MTG.
APPROVED BY:			
DATE:	NOVEMBER 4, 2004		
DRAWING NO.	766-101		

Mack Industries, Inc.
201 COLUMBIA RD., VALLEY CITY, OHIO 44280
330-483-3111

NORTHSTAR DEVELOPMENT
WATER RECLAMATION FACILITY

SCALE:
1"=20'

WASTEWATER TREATMENT PLANT

SITE PLAN

SHEET NO.

W2 OF 32

PIPING LEGEND

1	16" D.I.P. INFLUENT FORCEMAIN (2300 GPM MAX.)
2	8" D.I.P. EFFLUENT FORCEMAIN WITH RESTRAINED JOINTS
3	18" D.I.P. GRAVITY SANITARY SEWER
4	12" D.I.P. AERATION EFFLUENT
5	18" D.I.P. SPLITTER BOX EFFLUENT
6	16" D.I.P. CLARIFIER EFFLUENT
7	16" D.I.P. UV / FLOW METER EFFLUENT
8	6" D.I.P. SLUDGE WITHDRAWAL LINE
9	6" D.I.P. SCUM PIPE
10	6" D.I.P. RAS / WAS FORCEMAIN WITH RESTRAINED JOINTS
11	8" D.I.P. TANK DRAIN PIPING
12	16" D.I.P. TANK DRAIN PIPING
13	8" D.I.P. FORCEMAIN WITH RESTRAINED JOINTS
14	6" D.I.P. SLUDGE FORCEMAIN WITH RESTRAINED JOINTS
15	8" D.I.P. SLUDGE DE-WATERING FILTRATE DRAIN
16	4" SDR35 PVC DRAIN
17	6" PVC BUILDING SANITARY SEWER @ 1.0% MINIMUM SLOPE
18	3" SCH.80 PVC SAMPLER RETURN PIPE
19	3/4" SCH.80 PVC SAMPLER WITHDRAWAL PIPE
20	10" D.I.P. AIRLINE
21	10" D.I.P. AIRLINE
22	6" D.I.P. AIRLINE
23	1 1/2" SCH.40 STAINLESS STEEL COMPRESSED AIRLINE
24	10" D.I.P. AIRLINE CAPPED FOR FUTURE USE
25	10" D.I.P. AIRLINE CAPPED FOR FUTURE USE
26	4" D.I.P. AIRLINE
27	2" SCH.40 STAINLESS STEEL AIRLINE
28	18" HDPE FOUL AIR DUCT
29	3/4" COPPER POTABLE WATERLINE
30	1" P.E. FLEXIBLE WATERLINE, POTABLE, NSF APPROVED
31	8" D.I.P. AIRLINE
32	3/4" P.E. FLEXIBLE TUBING
33	1 1/2" NON-FREEZE YARD HYDRANT
34	1" P.E. FLEXIBLE WATERLINE, NON-POTABLE
35	3/4" P.E. FLEXIBLE WATERLINE, NON-POTABLE
36	HEADWALL
37	EDGE OF IRRIGATION POND
38	3/4" P.E. FLEXIBLE TUBING
39	1/2" P.E. FLEXIBLE TUBING
40	CHLORINE FEED VALVE BOX
41	2" P.E. FLEXIBLE WATERLINE, NON-POTABLE
42	3" SCH.80 PVC NON-POTABLE WATERLINE
43	SITE DRAINAGE SYSTEM
44	NON-POTABLE WALL TYPE HYDRANT
45	POTABLE HOSE SPIGOT
46	FUTURE LOCATION OF THICKENED SLUDGE FORCEMAIN
47	ELECTRICAL VAULT (SEE ELECTRICAL PLANS)
48	PAD MTD. TRANSFORMER (SEE ELECTRICAL PLANS)
49	CONCRETE ENCASED DUCT BANKS (SEE ELECTRICAL PLANS)
50	BUILDING DOWNSPOUT DRAINS
51	QUAZITE PULL BOX

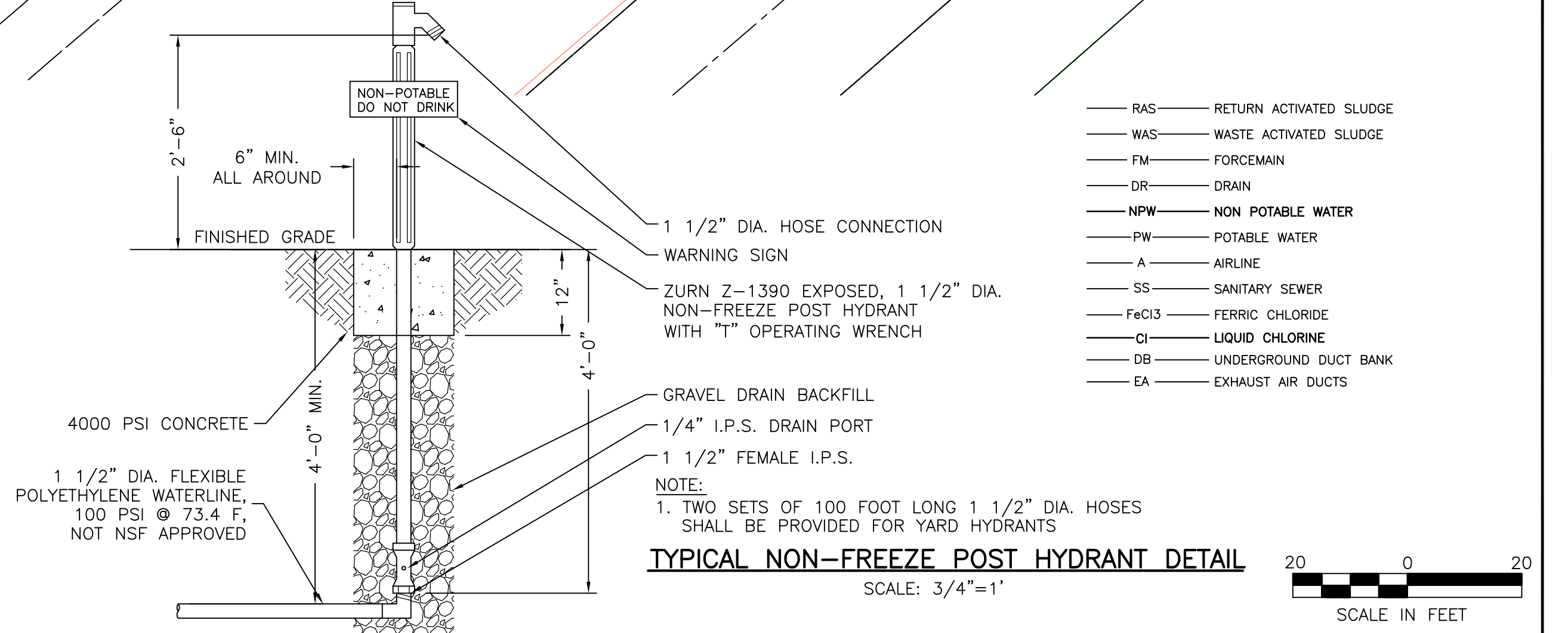
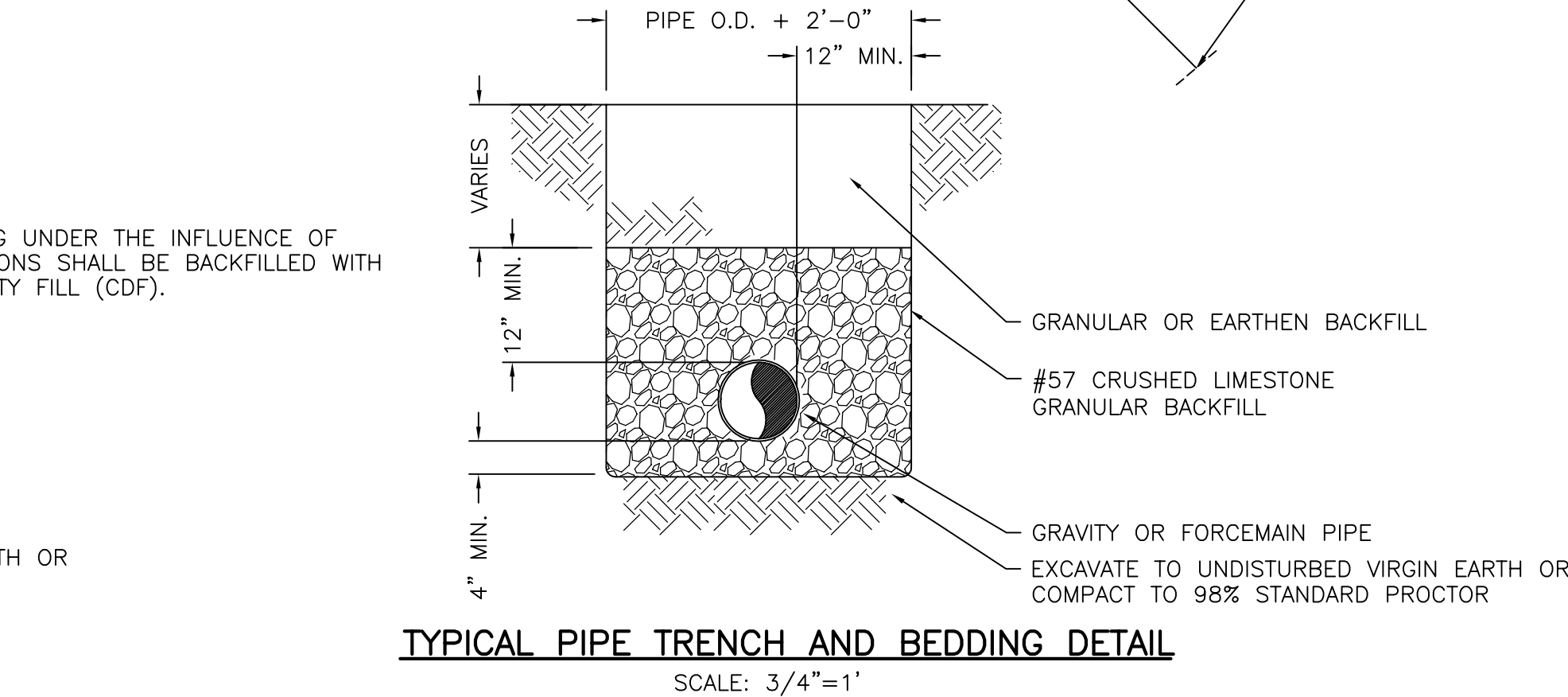
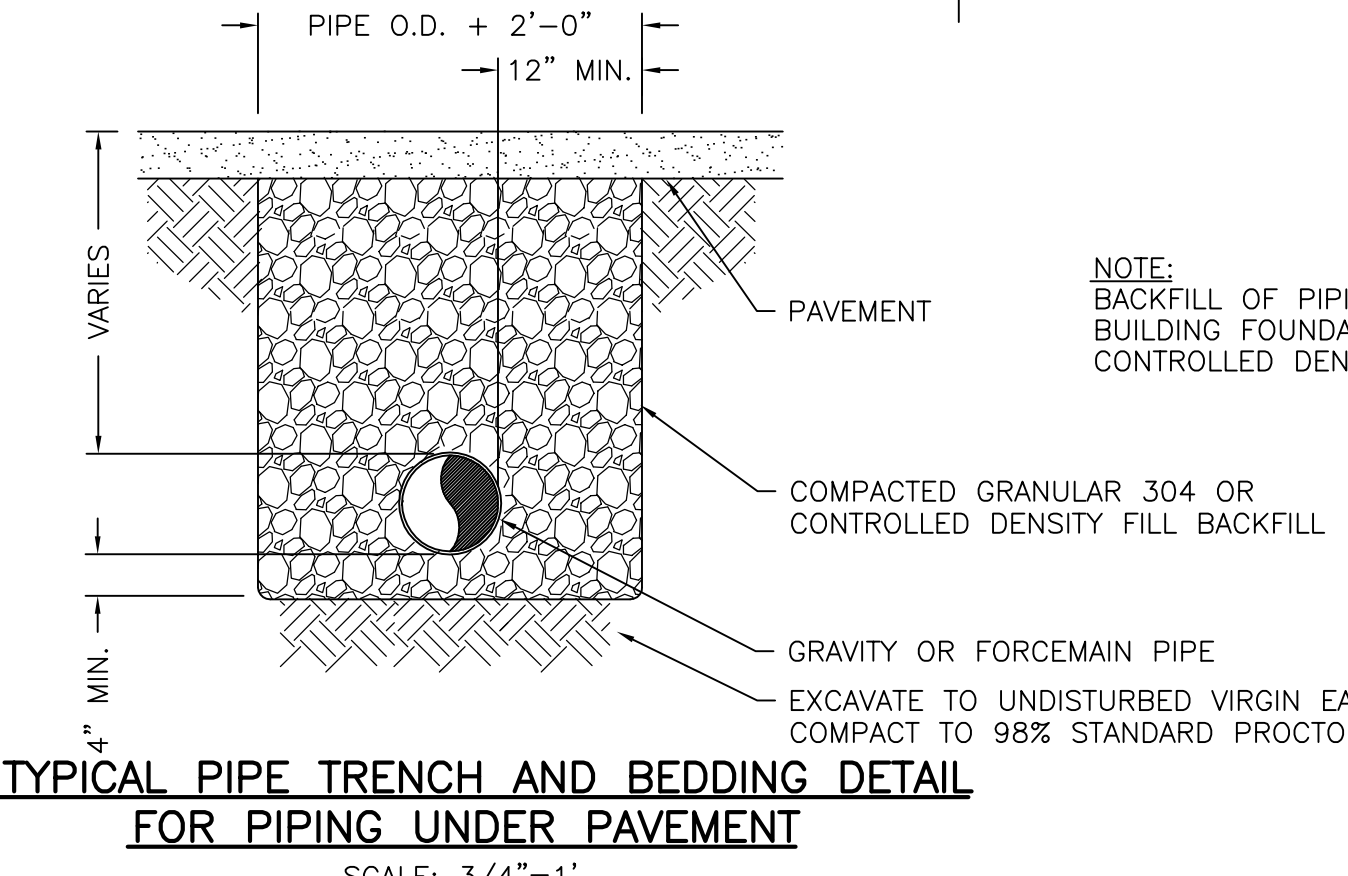
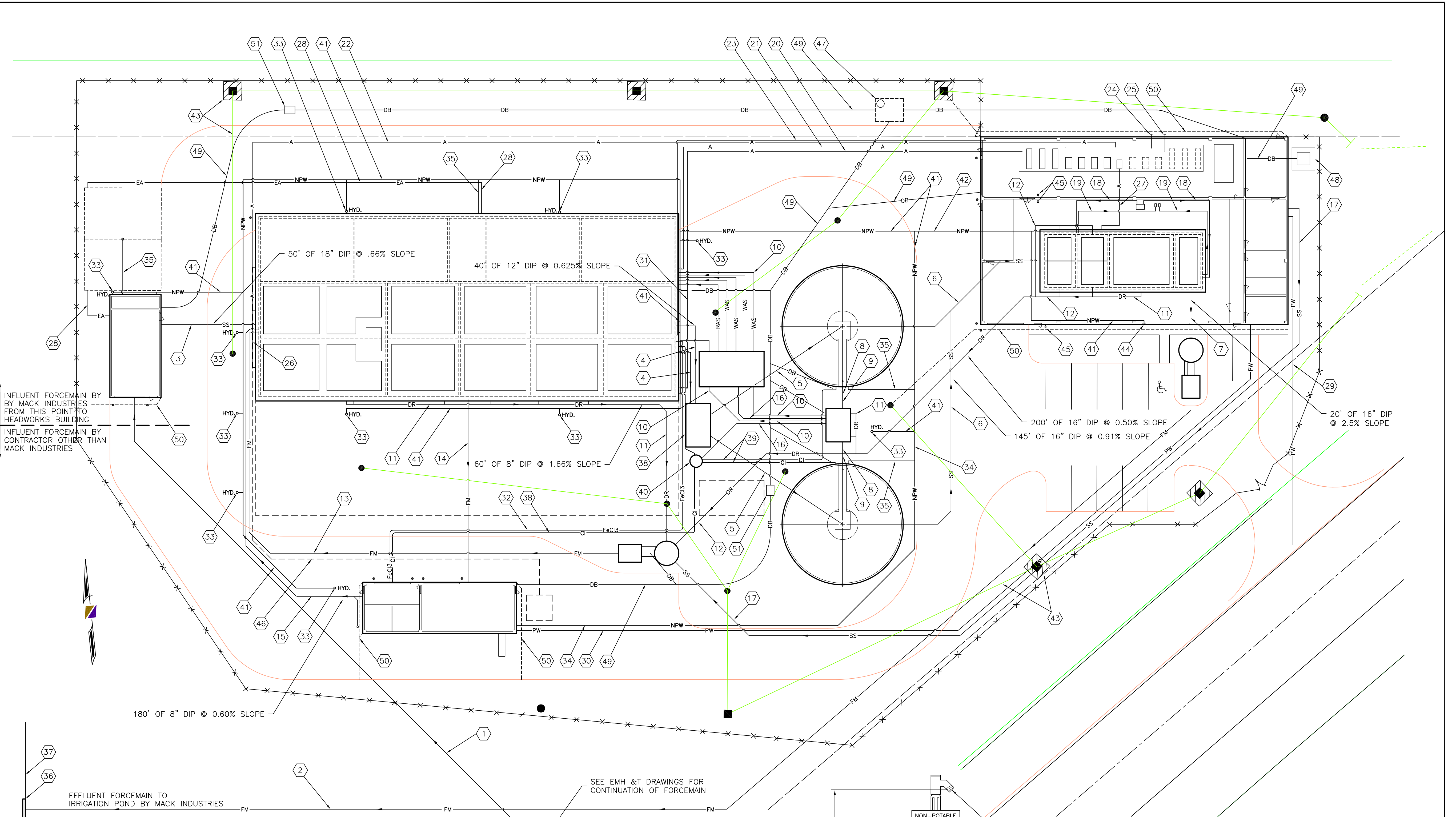

- RAS — RETURN ACTIVATED SLUDGE
- WAS — WASTE ACTIVATED SLUDGE
- FM — FORCEMAIN
- DR — DRAIN
- NPW — NON POTABLE WATER
- PW — POTABLE WATER
- A — AIRLINE
- SS — SANITARY SEWER
- FeCl3 — FERRIC CHLORIDE
- Cl — LIQUID CHLORINE
- DB — UNDERGROUND DUCT BANK
- EA — EXHAUST AIR DUCTS

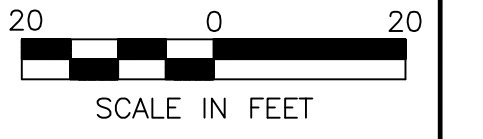

R. D. Zande & Associates

DESIGNED BY:	ADM	REVISIONS
DRAWN BY:	ADM	DATE
CHECKED BY:		1/24/05 PER 1/19/05 REVIEW MTG.
APPROVED BY:		5/7/05 PER 5/2/05 MTG. COMMENTS
DATE:	NOVEMBER 4, 2004	4/29/06 PER 4/5/06 REVIEW COMMENTS
DRAWING NO.	766-102	3/7/07 ADDED SLOPES TO GRAVITY LINES

Mack Industries, Inc.
 201 COLUMBIA RD., VALLEY CITY, OHIO 44280
 330-483-3111

NORTHSTAR DEVELOPMENT
 WATER RECLAMATION FACILITY

SCALE:
 1"=20'

WASTEWATER TREATMENT PLANT
 SITE PIPING PLAN

SHEET NO.
 W3 OF 32

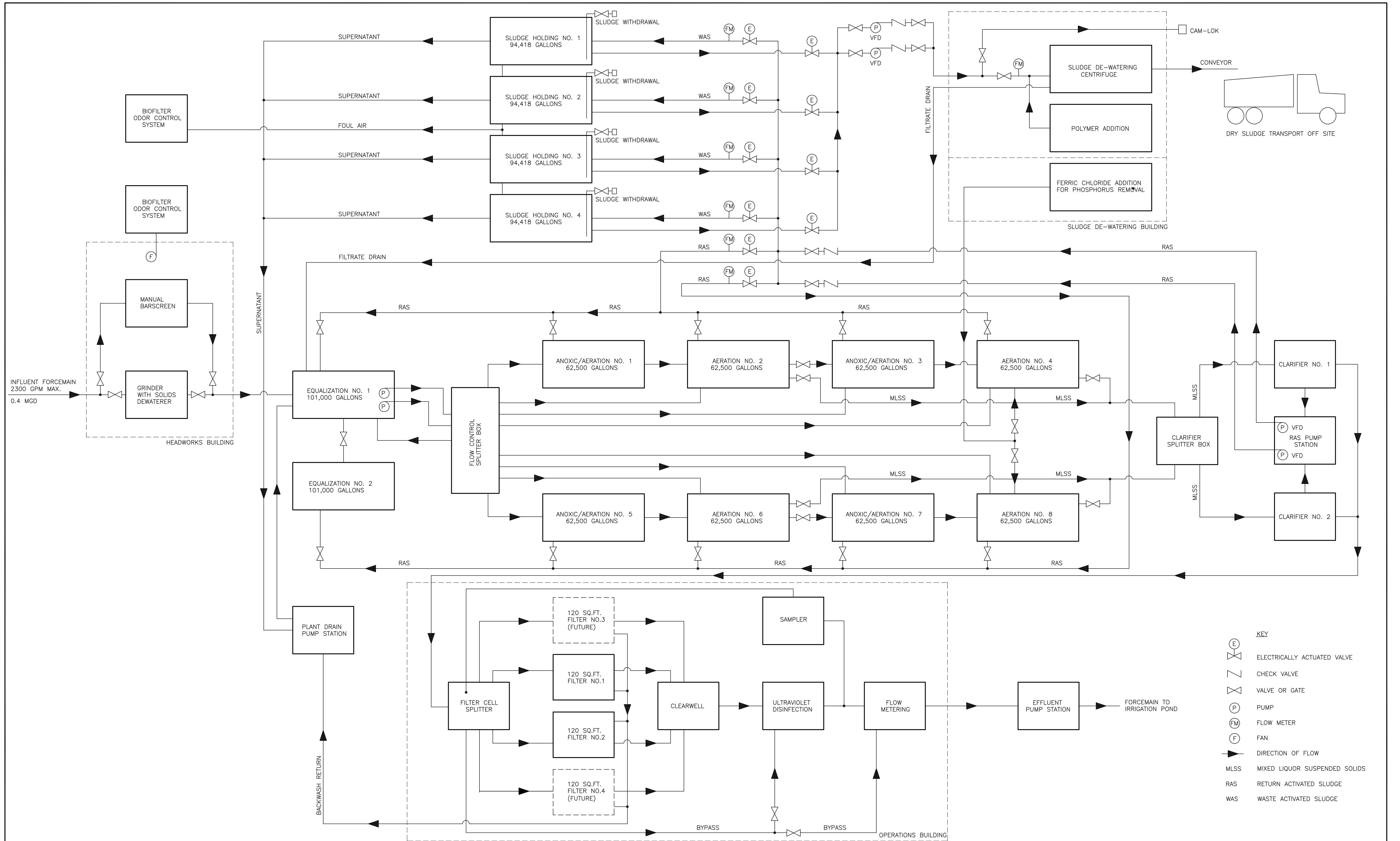

- KEY**
- (E) ELECTRICALLY ACTUATED VALVE
 - ∇ CHECK VALVE
 - ∇ VALVE OR GATE
 - (P) PUMP
 - (FM) FLOW METER
 - (F) FAN
 - DIRECTION OF FLOW
 - MLSS MIXED LIQUOR SUSPENDED SOLIDS
 - RAS RETURN ACTIVATED SLUDGE
 - WAS WASTE ACTIVATED SLUDGE

R. D. Zande & Associates

DESIGNED BY:	ADM	REVISIONS	
DRAWN BY:	ADM	DATE	REMARKS
CHECKED BY:		1/20/05	PER 1/19/05 REVIEW MTG.
APPROVED BY:		4/29/06	PER 4/5/06 REVIEW COMMENTS
DATE:	NOVEMBER 4, 2004		
DRAWING NO.	766-103		

Mack Industries, Inc.
 201 COLUMBIA RD., VALLEY CITY, OHIO 44280
 330-483-3111

NORTHSTAR DEVELOPMENT
 WATER RECLAMATION FACILITY

SCALE:
 NTS

WASTEWATER TREATMENT PLANT
 PROCESS FLOW DIAGRAM

SHEET NO.
 W4 OF 32

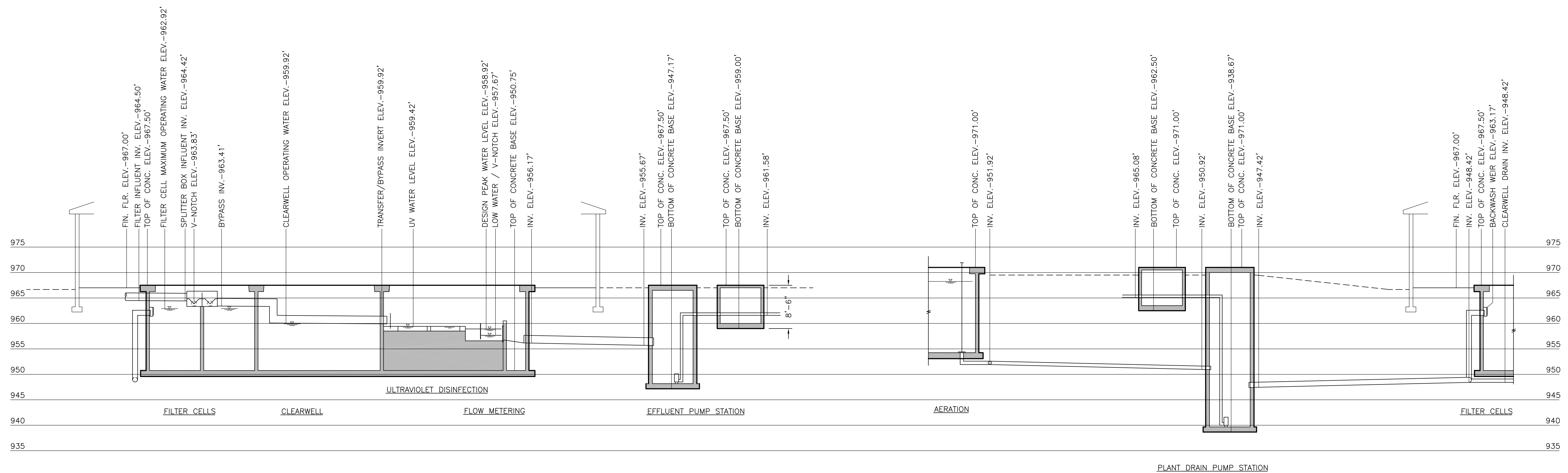
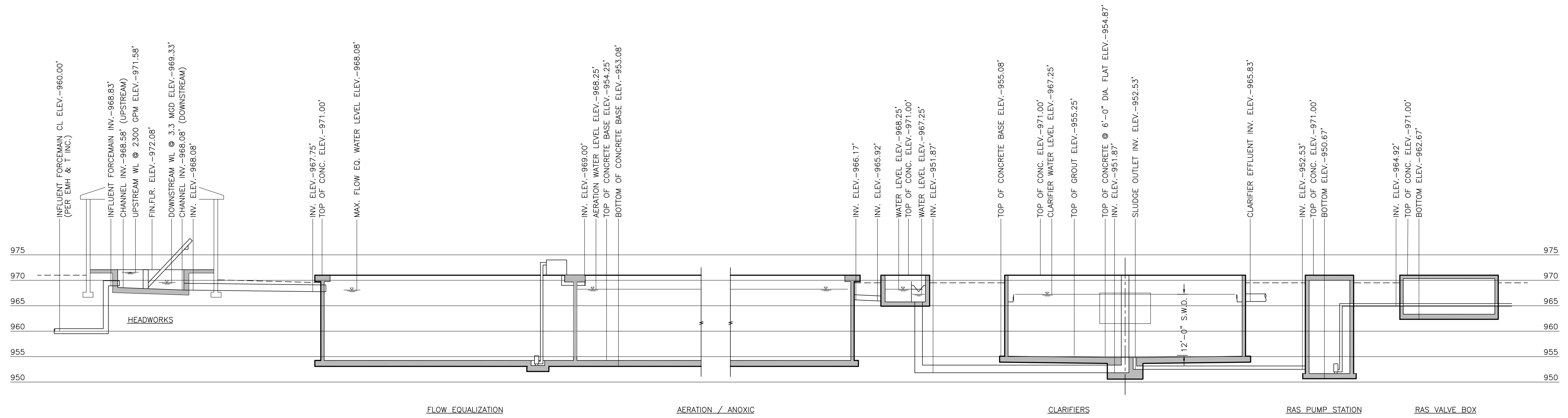

R. D. Zande & Associates

DESIGNED BY:	ADM	REVISIONS	
DRAWN BY:	ADM	DATE	REMARKS
CHECKED BY:		1/31/05	PER 1/19/05 REVIEW MTG.
APPROVED BY:			
DATE:	NOVEMBER 4, 2004		
DRAWING NO.	766-104		

Mack Industries, Inc.
 201 COLUMBIA RD., VALLEY CITY, OHIO 44280
 330-483-3111

NORTHSTAR DEVELOPMENT
 WATER RECLAMATION FACILITY

SCALE:
 1"=10'

WASTEWATER TREATMENT PLANT
 HYDRAULIC PROFILE

SHEET NO.
 W5 OF 32

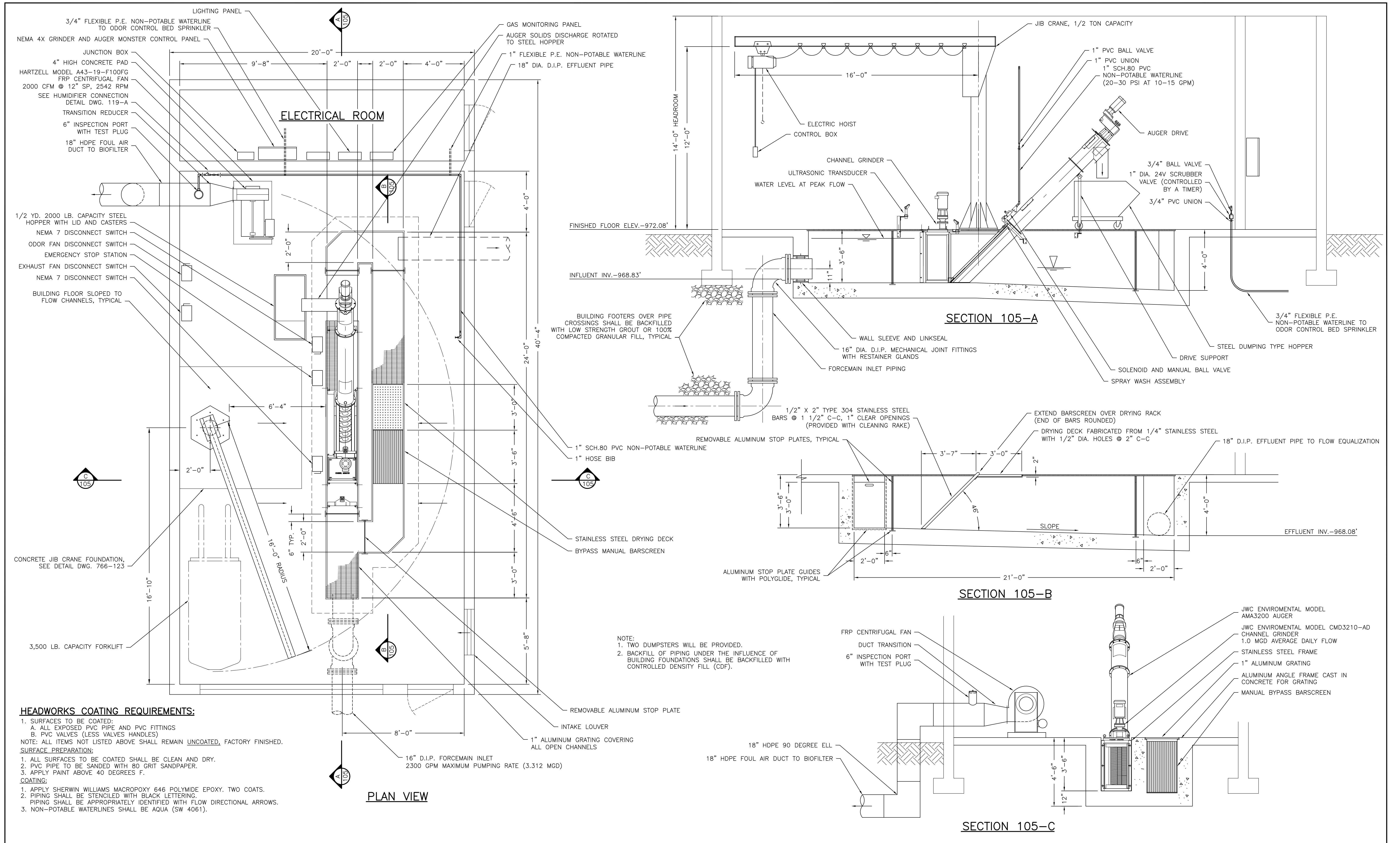

DESIGNED BY:	ADM	REVISIONS
DRAWN BY:	ADM	DATE
CHECKED BY:		REMARKS
APPROVED BY:		
DATE:	NOVEMBER 4, 2004	
DRAWING NO.	766-105	

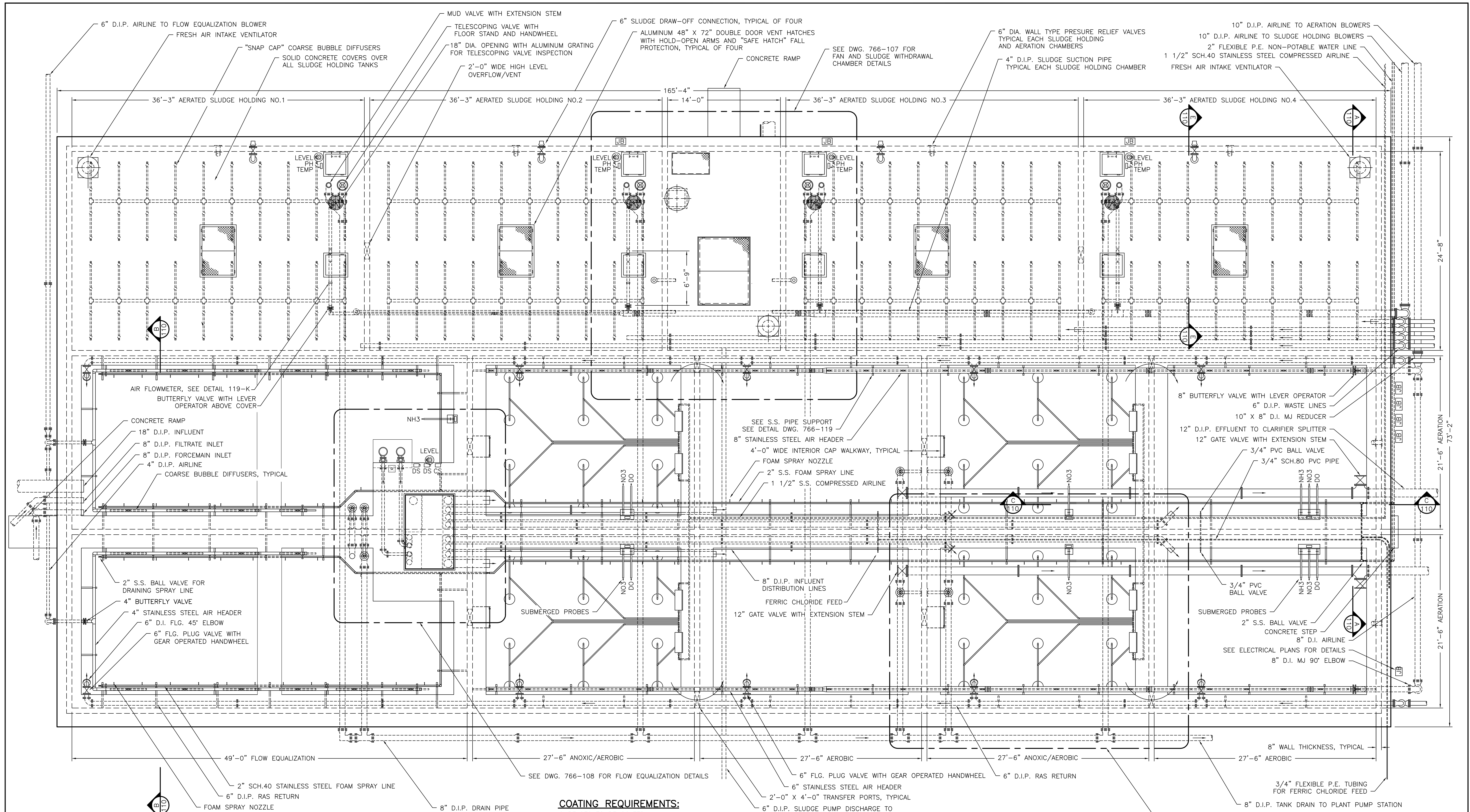

- PIPING AND BRACING NOTES:**
- ALL AIRLINE PIPING SHALL BE TYPE 304 STAINLESS STEEL. 4" DIA. AND LARGER TO BE SCHEDULE 10 WITH BUTT WELDED FITTING. 3" AND SMALLER TO BE SCHEDULE 40 WITH THREADED FITTINGS.
 - ALL SLUDGE AND TRANSFER PIPING SHALL BE CLASS 53, DUCTILE IRON.
 - PIPE SUPPORTS, HANGERS, FASTENERS ETC. SHALL TYPE 304 STAINLESS STEEL.

- COATING REQUIREMENTS:**
- SURFACES TO BE COATED:
- ALL EXPOSED PVC VALVES, PVC PIPE, AND PVC FITTINGS
 - PVC VALVES (LESS VALVE HANDLES)
 - ALL EXPOSED CAST IRON VALVES, DUCTILE IRON PIPE AND FITTINGS. (EXPOSED PIPE IS IN VIEW FROM CONCRETE DECKS OR WALKWAYS. UN-EXPOSED PIPE IS UNDER CONCRETE DECKS OR WALKWAYS)
 - PROGRESSIVE CAVITY SLUDGE PUMP, MOTOR, AND BASE FRAME (LESS NAMEPLATES)
 - ALUMINUM IN CONTACT WITH CONCRETE
- NOTE: ALL ITEMS NOT LISTED ABOVE SHALL REMAIN UNCOATED OR FACTORY FINISHED.
6. STENCIL VALVE IDENTIFICATION ADJACENT TO VALVE STEM/ACTUATORS ON CONCRETE WALKWAYS AND COAT WITH CLEAR CONCRETE SEALANT.

- SURFACE PREPARATION:**
- ALL SURFACES TO BE COATED SHALL BE CLEAN AND DRY.
 - PVC PIPE TO BE SANDED WITH 80 GRIT SANDPAPER.
 - EXPOSED DUCTILE IRON PIPE AND FITTINGS TO BE FACTORY PRIMED.
 - APPLY PAINT ABOVE 40 DEGREES F.

- COATING:**
- APPLY SHERWIN WILLIAMS MACROPOXY 646 POLYIMIDE EPOXY. TWO COATS.
 - PIPING SHALL BE STENCILED WITH BLACK LETTERING.
 - PIPING SHALL BE APPROPRIATELY IDENTIFIED WITH FLOW DIRECTIONAL ARROWS.
 - FERRIC CHLORIDE PIPING AND FITTINGS SHALL BE YELLOW (SW 4034)
 - EXPOSED DUCTILE IRON PIPE FITTINGS, AND VALVES SHALL BE DARK BROWN (SW 4009).
 - UN-EXPOSED DUCTILE IRON PIPE AND FITTINGS SHALL BE FACTORY COATED WITH BLACK ASPHALTIC COATING.
 - PROGRESSIVE CAVITY SLUDGE PUMP, MOTOR, AND BASE FRAME SHALL BE DARK BROWN (SW 4009).
 - ALUMINUM IN CONTACT WITH CONCRETE TO BE COATED WITH BITUMASTIC.

R. D. Zande & Associates

DESIGNED BY:	ADM	REVISIONS
DRAWN BY:	ADM	DATE
CHECKED BY:		PER 1/19/05 REVIEW MTG.
APPROVED BY:		PER 5/2/05 MTG. COMMENTS
DATE:	NOVEMBER 4, 2004	PER 4/5/06 REVIEW COMMENTS
DRAWING NO.	766-106	

Mack Industries, Inc.
 201 COLUMBIA RD., VALLEY CITY, OHIO 44280
 330-483-3111

NORTHSTAR DEVELOPMENT
 WATER RECLAMATION FACILITY

SCALE:
 3/16"=1'-0"

WASTEWATER TREATMENT PLANT
 FLOW EQUALIZATION, AERATION,
 & SLUDGE HOLDING PLAN VIEW

SHEET NO.
 W7 OF 32

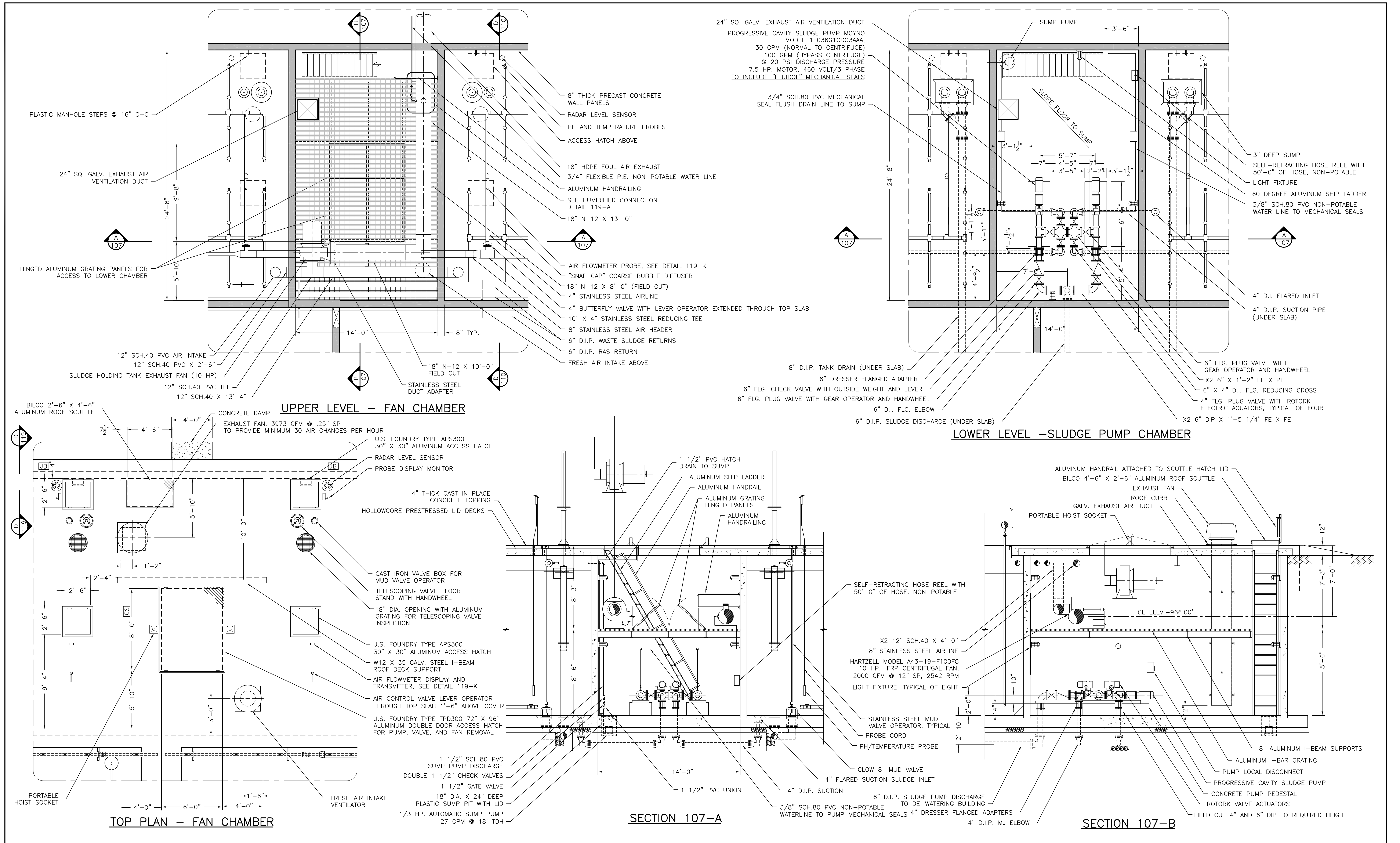

DESIGNED BY:	ADM	REVISIONS	
DRAWN BY:	ADM	DATE	REMARKS
CHECKED BY:		12/18/04	ADM
APPROVED BY:		1/24/05	PER 1/19/05 REVIEW MTG.
DATE:	NOVEMBER 4, 2004	6/18/05	PER 5/2/05 REVIEW MTG.
DRAWING NO.	766-107	4/29/06	PER 4/5/06 REVIEW COMMENTS

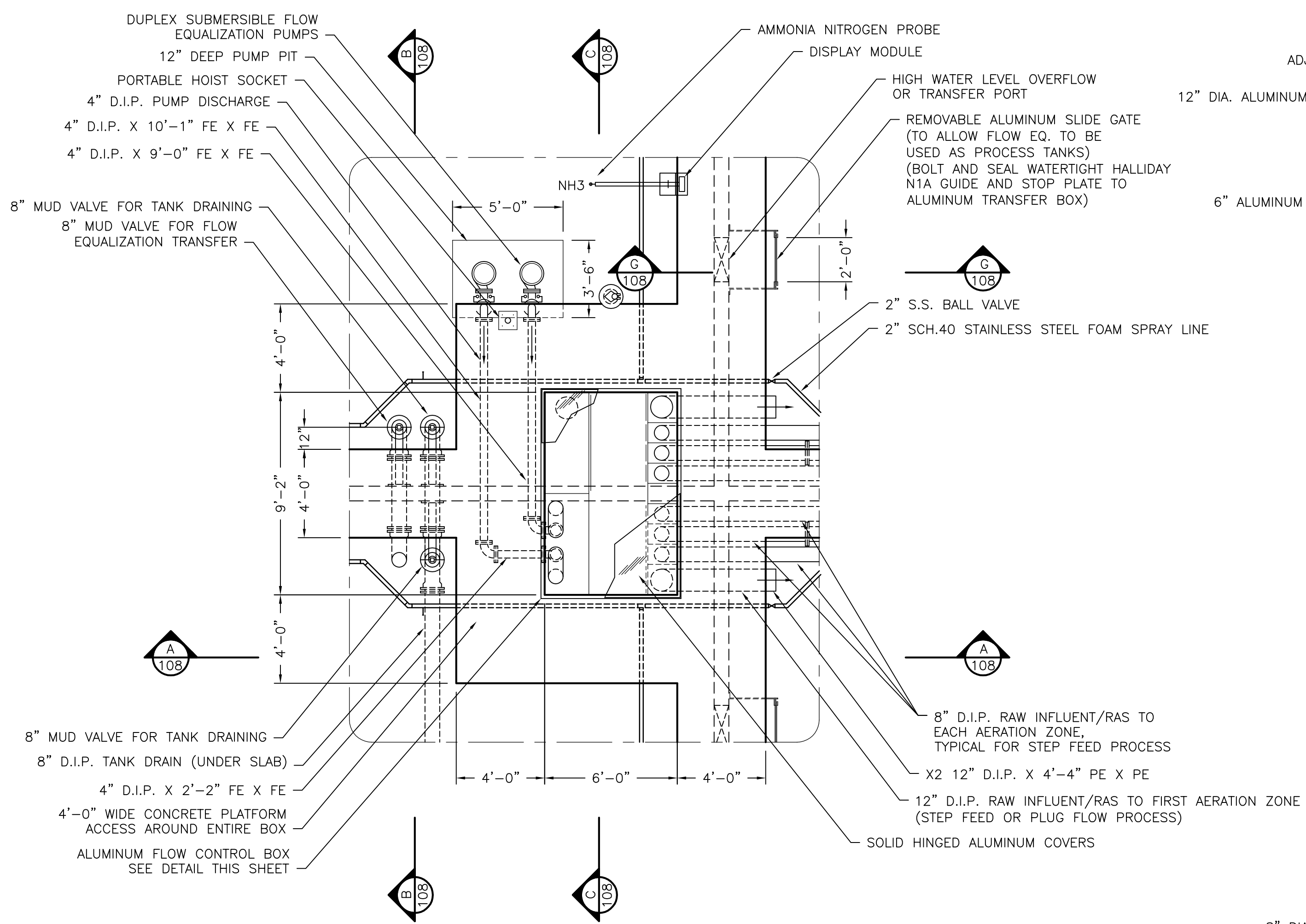

PLAN VIEW- FLOW EQUALIZATION SYSTEM

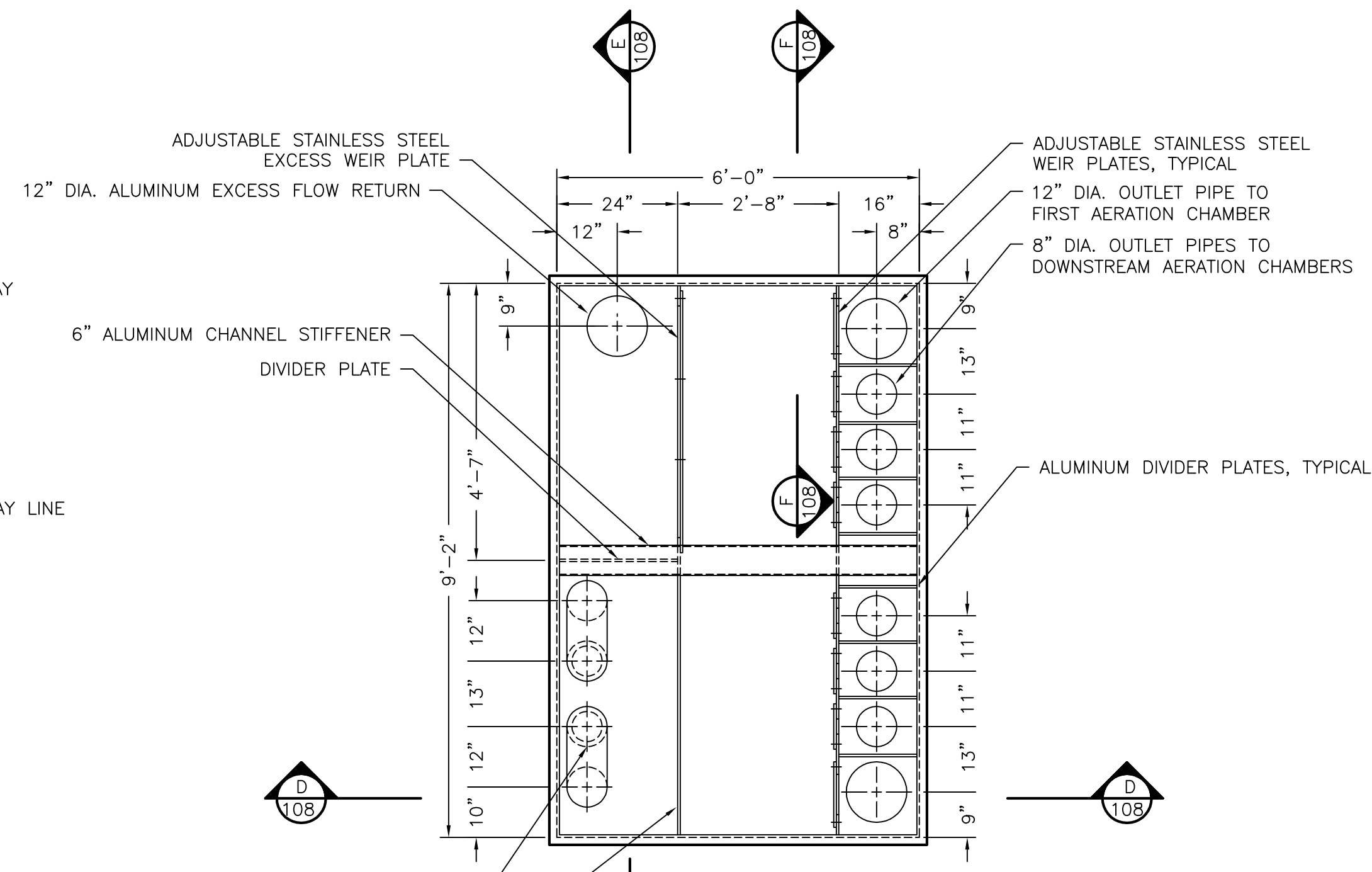

TOP VIEW
SCALE: 1/2" = 1'-0"
(LIDS NOT SHOWN FOR CLARITY)

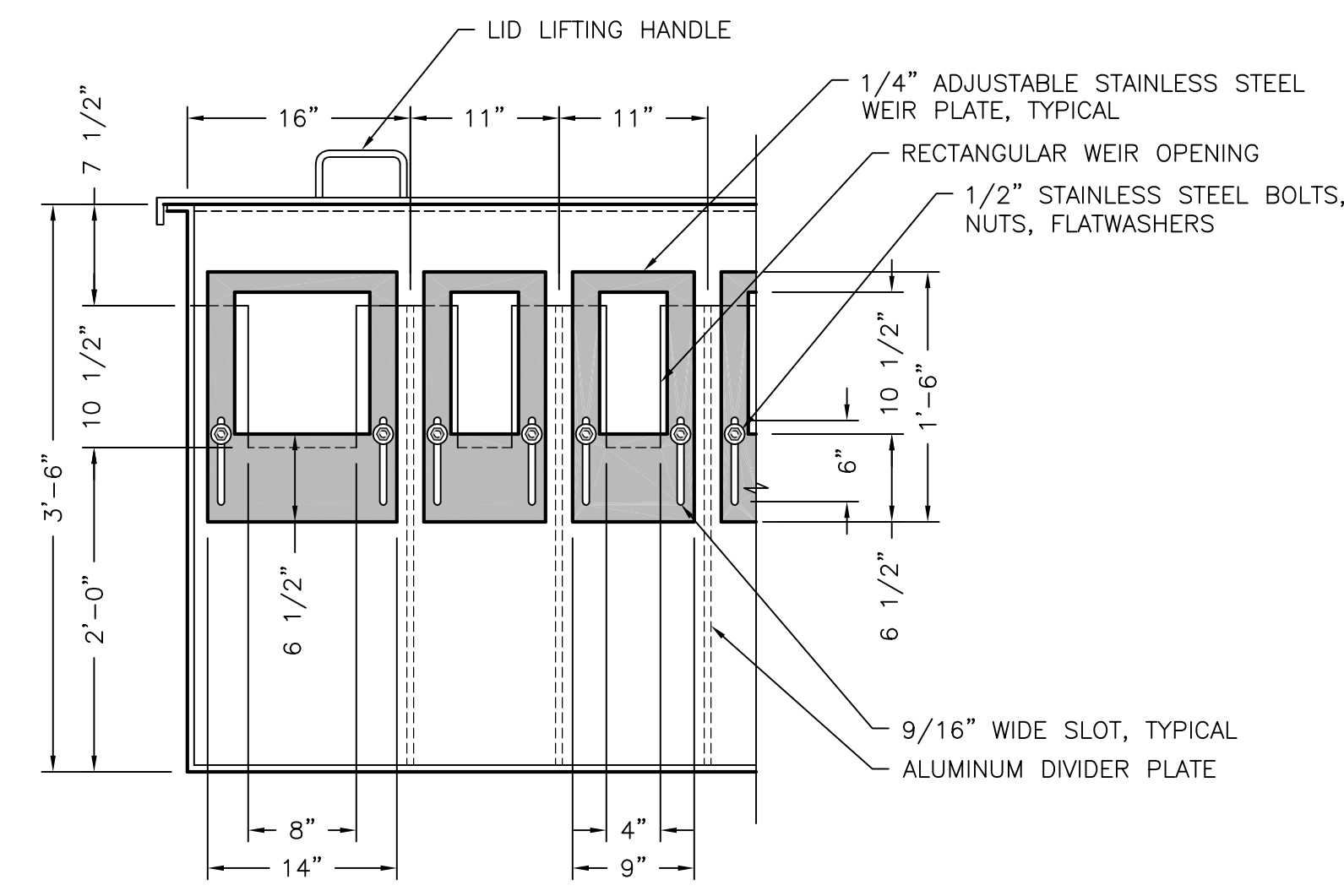

SECTION 108-F
SCALE: 1" = 1'-0"

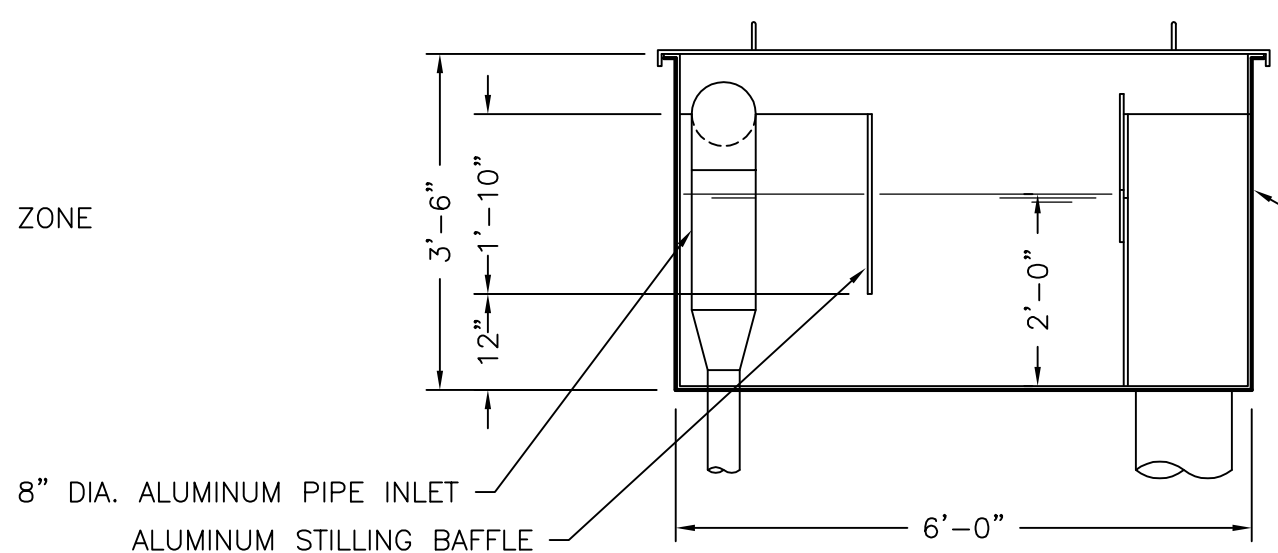

SECTION 108-D
SCALE: 1/2" = 1'-0"

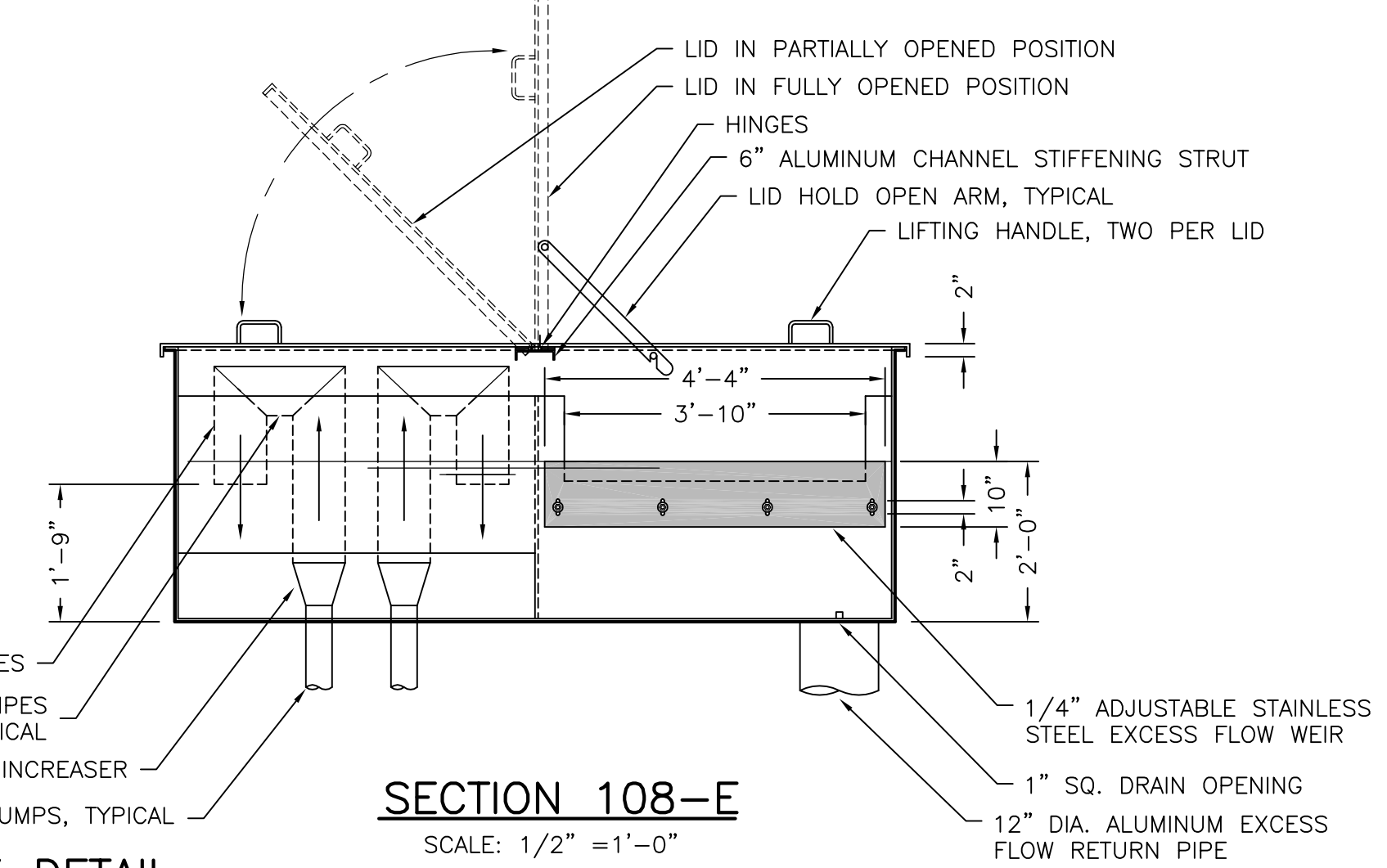

SECTION 108-E
SCALE: 1/2" = 1'-0"

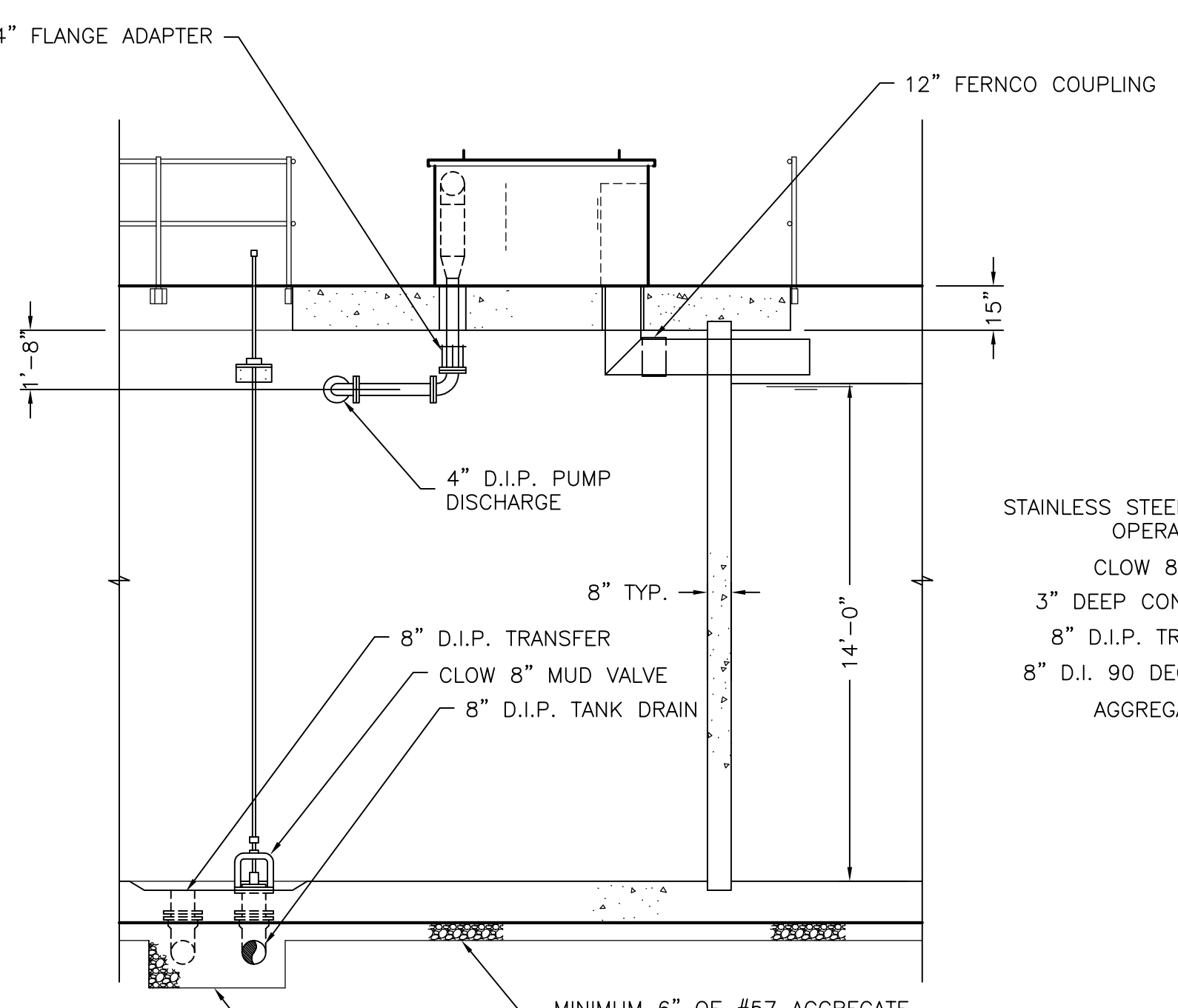

SECTION 108-A

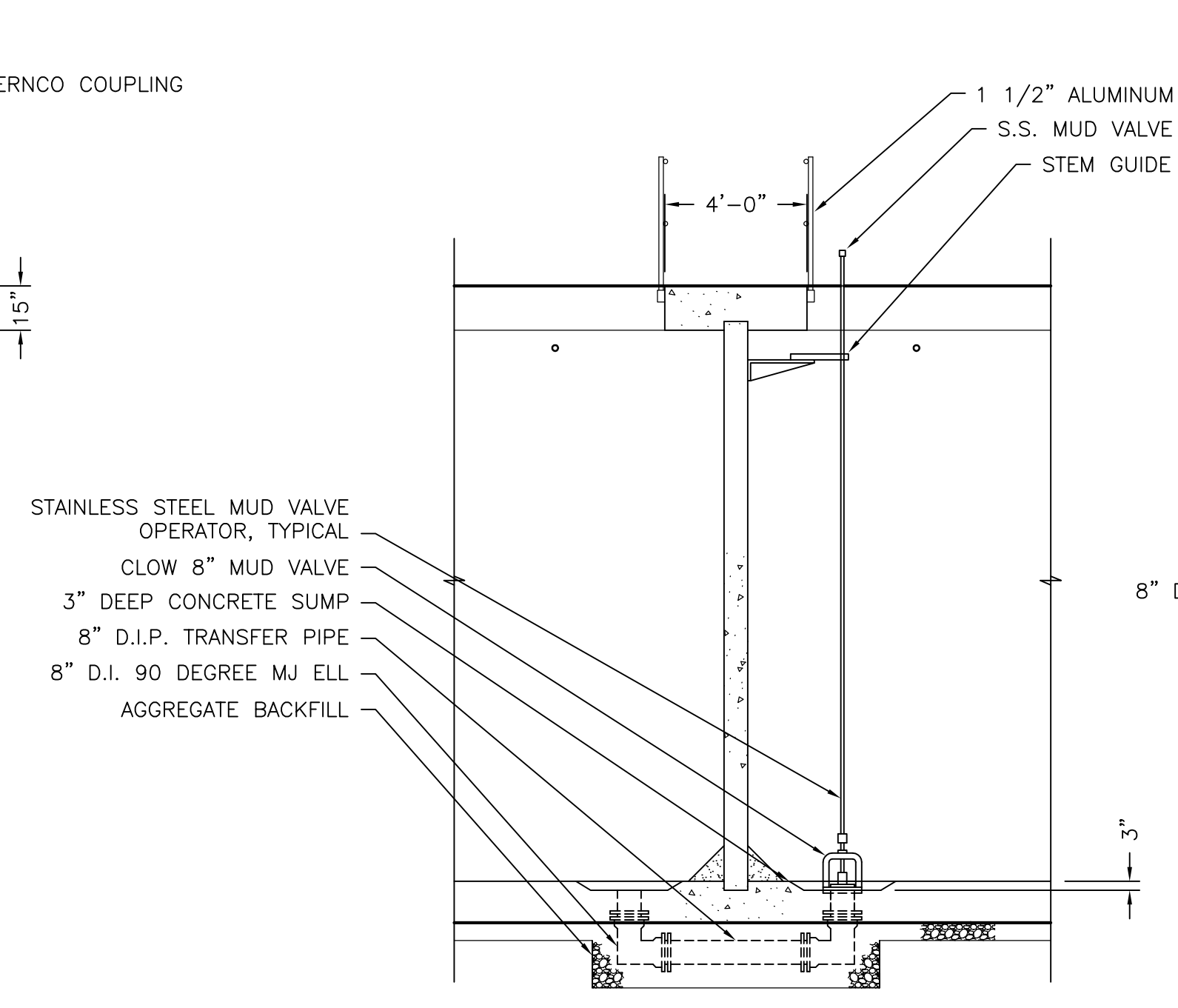

SECTION 108-B

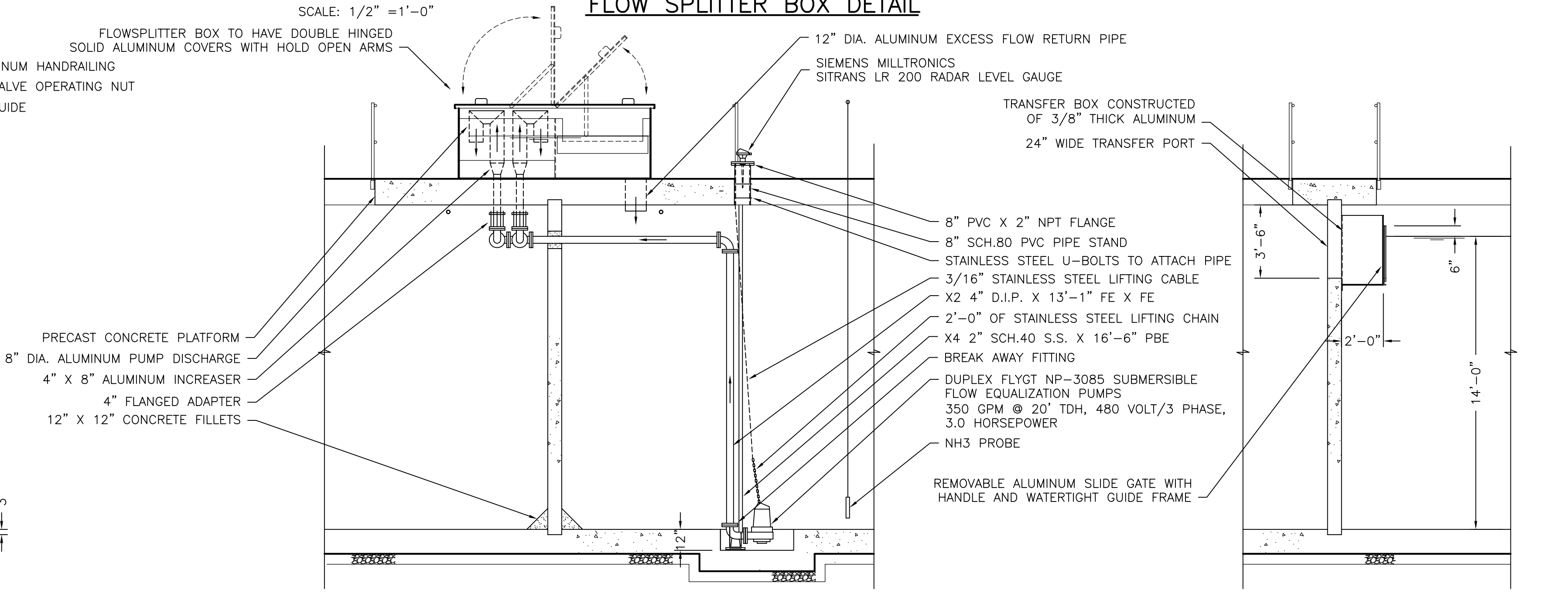

SECTION 108-C

SECTION 108-G

R. D. Zande & Associates

DESIGNED BY:	ADM	REVISIONS
DRAWN BY:	ADM	DATE
CHECKED BY:		PER 1/21/05 REVIEW MTG.
APPROVED BY:		PER 5/10/05 PER 5/2/05 MTG. COMMENTS
DATE:	NOVEMBER 4, 2004	PER 4/29/06 PER 4/5/06 REVIEW COMMENTS
DRAWING NO.	766-108	

Mack Industries, Inc.
201 COLUMBIA RD., VALLEY CITY, OHIO 44280
330-483-3111

NORTHSTAR DEVELOPMENT
WATER RECLAMATION FACILITY

SCALE:
1/4" = 1'

WASTEWATER TREATMENT PLANT
FLOW EQUALIZATION DETAILS

SHEET NO.
W9 OF 32

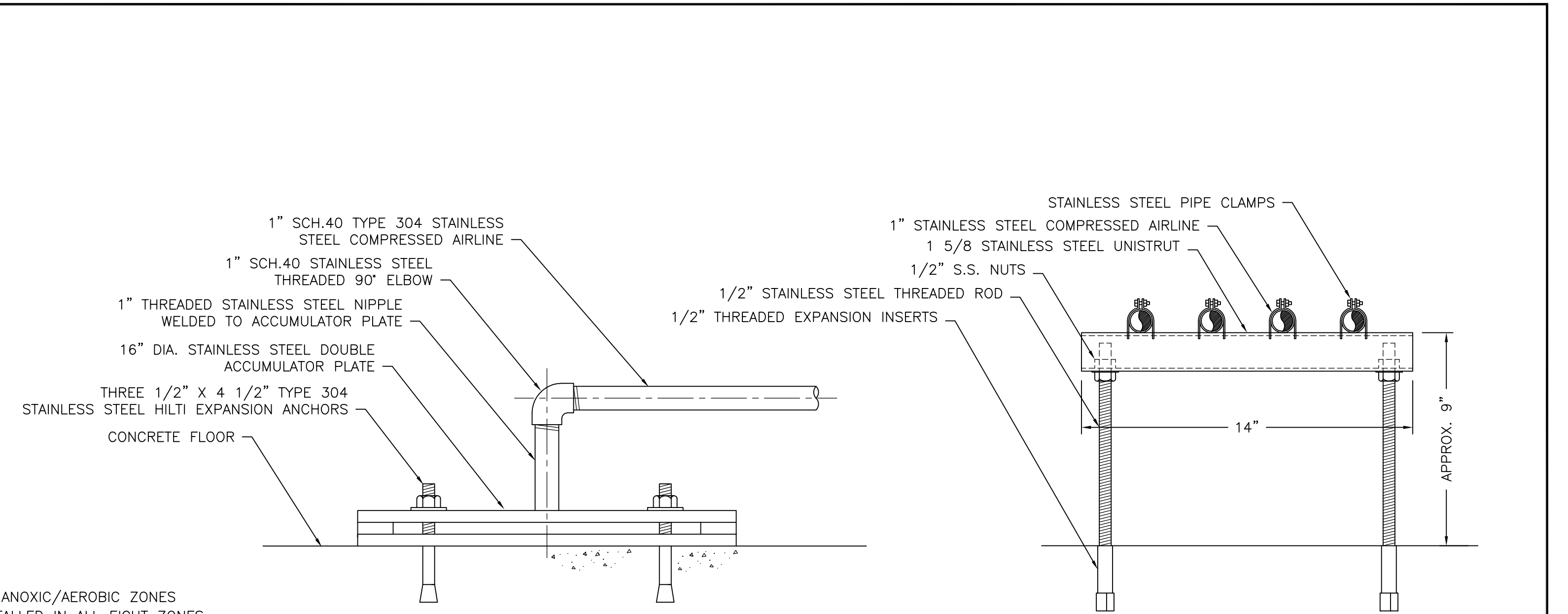
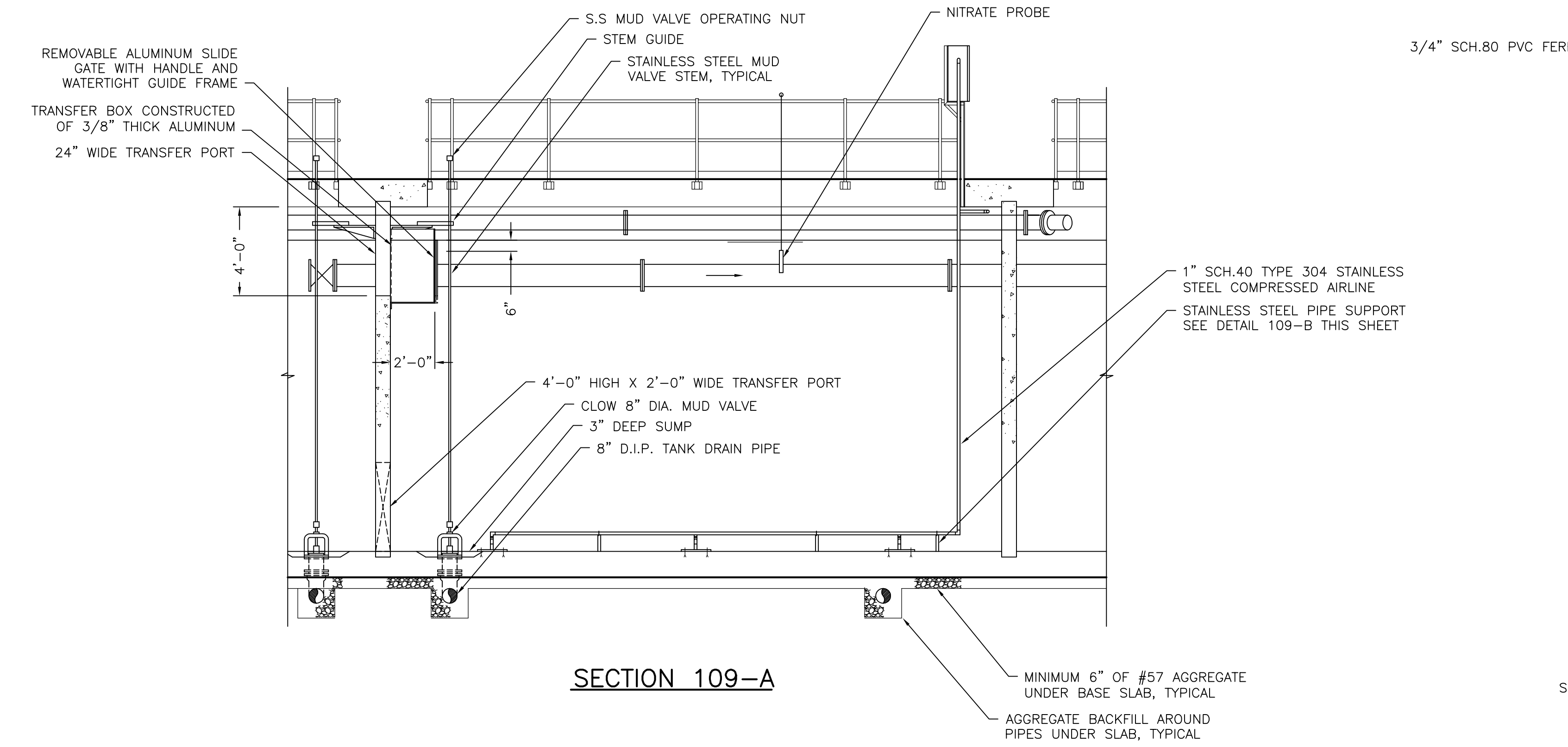
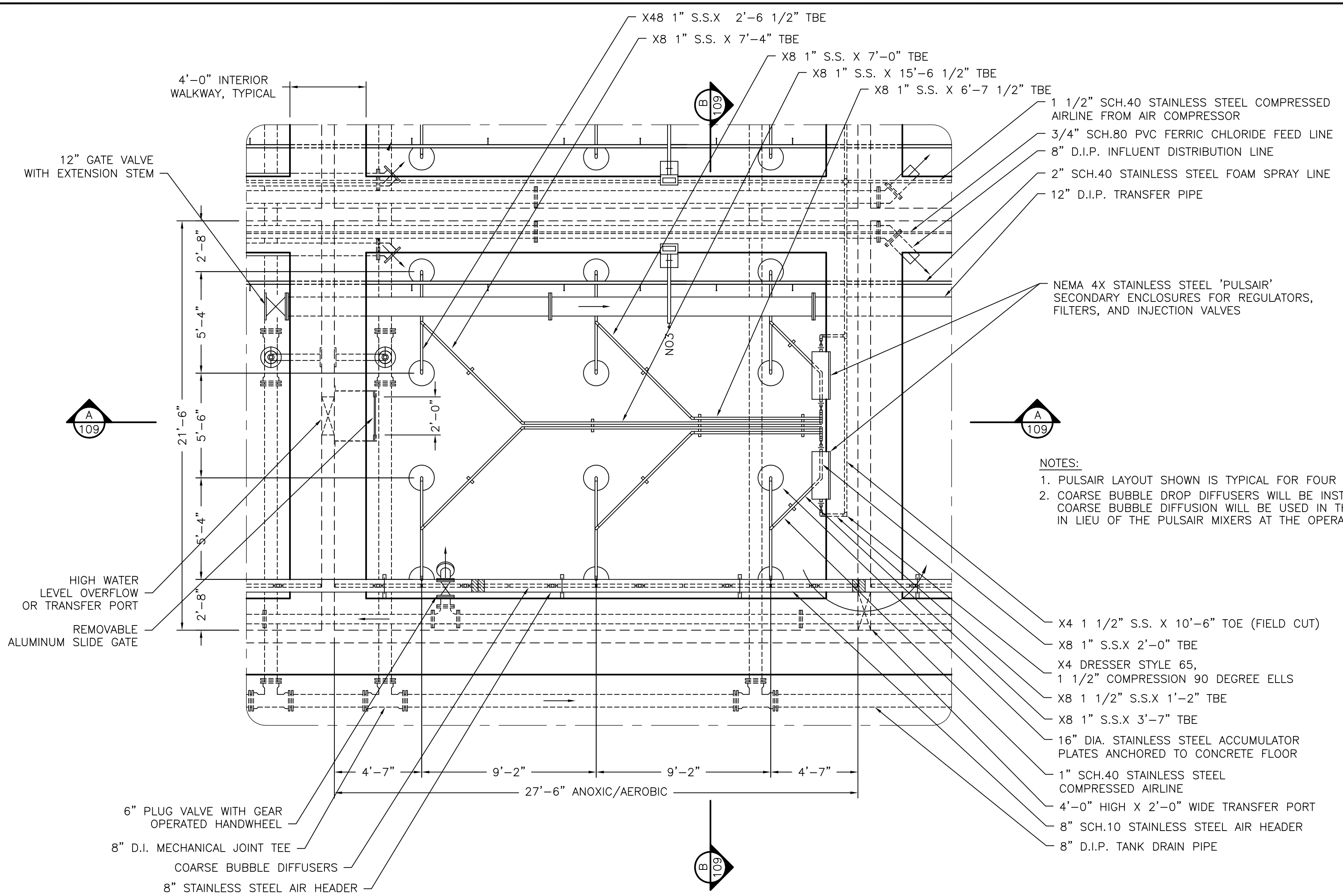

DETAIL 109-A
ACCUMULATOR PLATE INSTALLATION
SCALE: 3"=1"

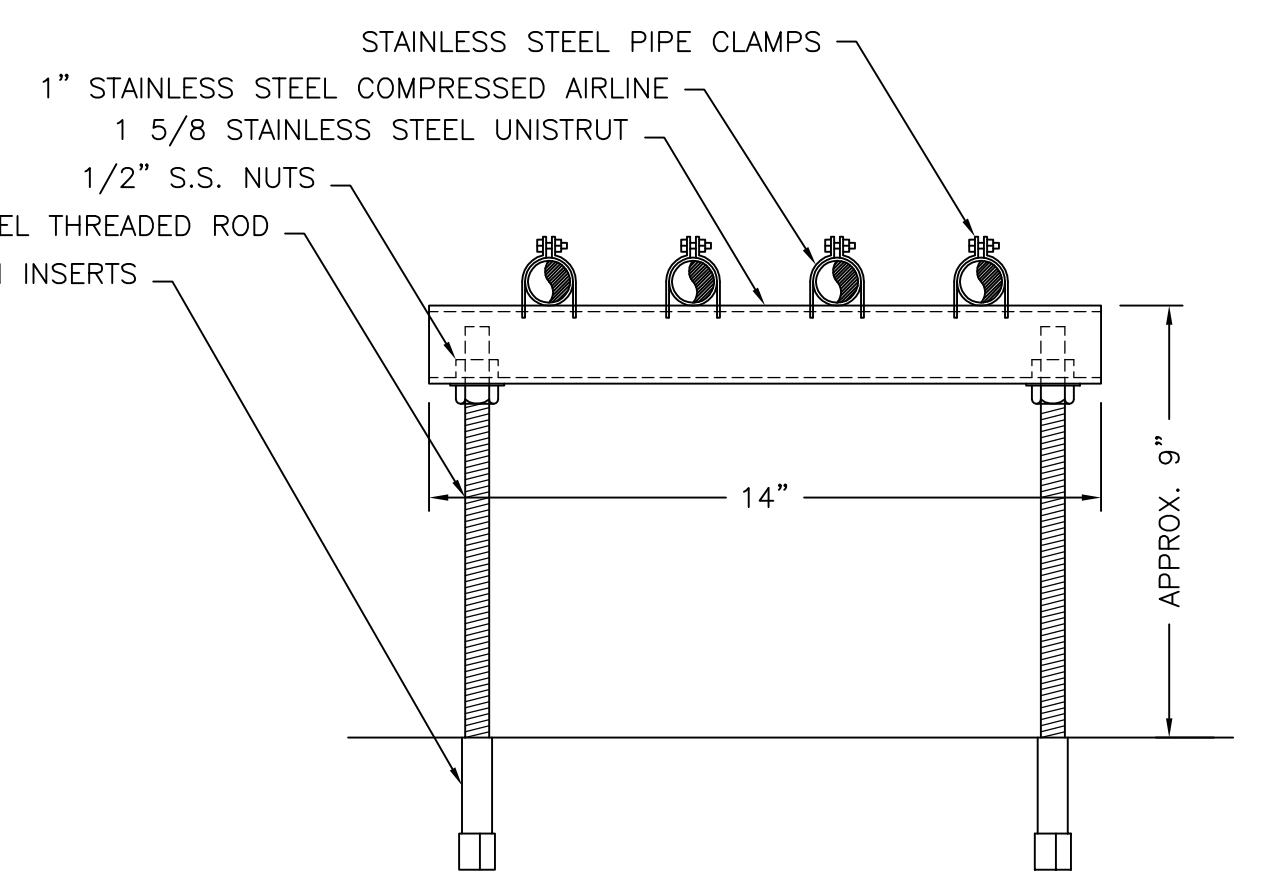

DETAIL 109-B PIPE SUPPORT
SCALE: 3"=1"

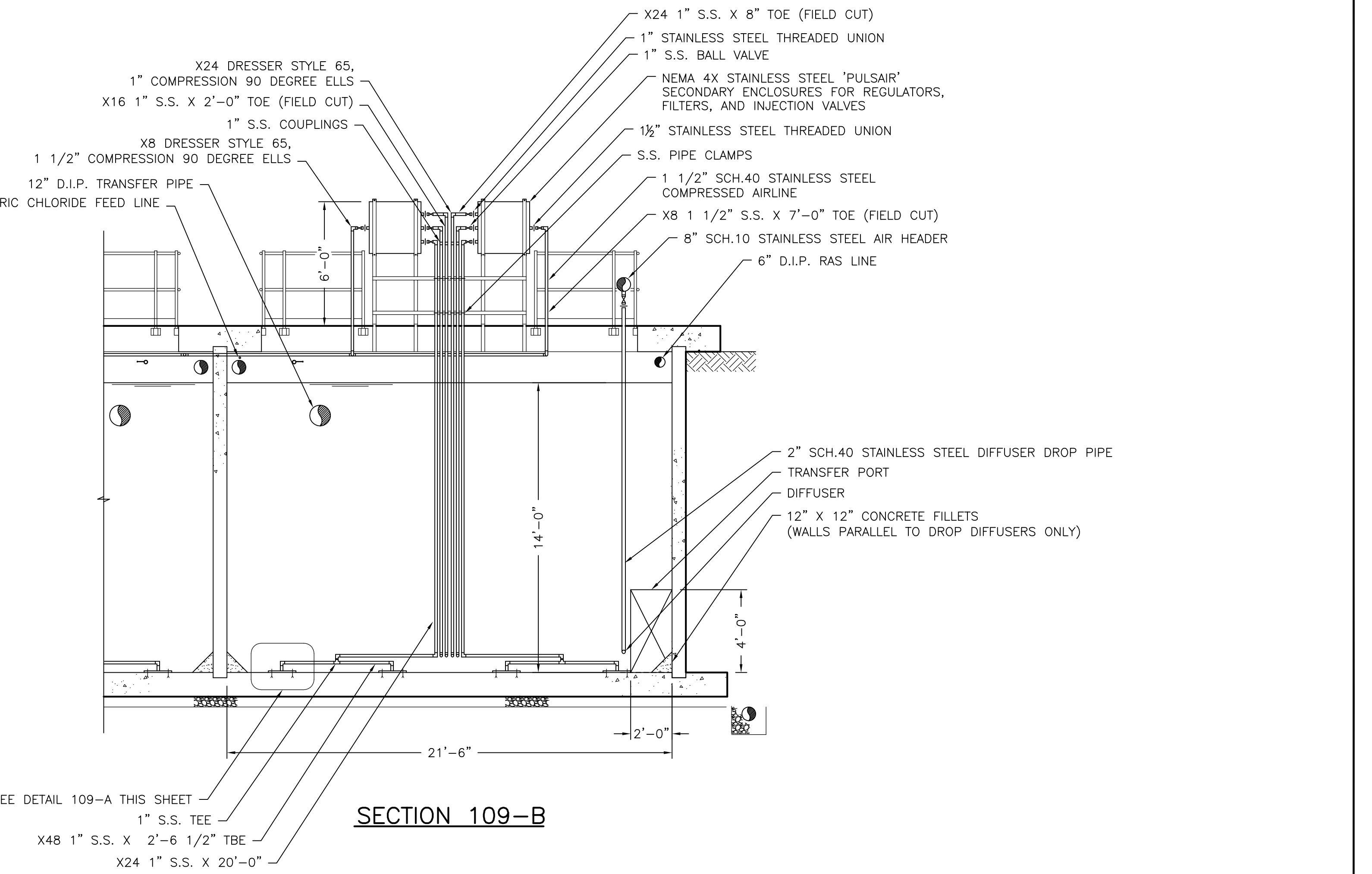

SEE DETAIL 109-A THIS SHEET
SECTION 109-B

R. D. Zande & Associates	DESIGNED BY: ADM	REVISIONS	Mack Industries, Inc. 201 COLUMBIA RD., VALLEY CITY, OHIO 44280 330-483-3111	NORTHSTAR DEVELOPMENT WATER RECLAMATION FACILITY	SCALE: 1/4"=1'	WASTEWATER TREATMENT PLANT	SHEET NO.	
	DRAWN BY: ADM	DATE: 1/21/05				REMARKS: PER 1/19/05 REVIEW MTG.	PULSAIR MIXING SYSTEM PLAN AND SECTION VIEWS	W10 OF 32
	CHECKED BY:	DATE: 4/29/06				REMARKS: PER 4/5/06 REVIEW COMMENTS		
	APPROVED BY:	DATE: NOVEMBER 4, 2004						
	DRAWING NO. 766-109							

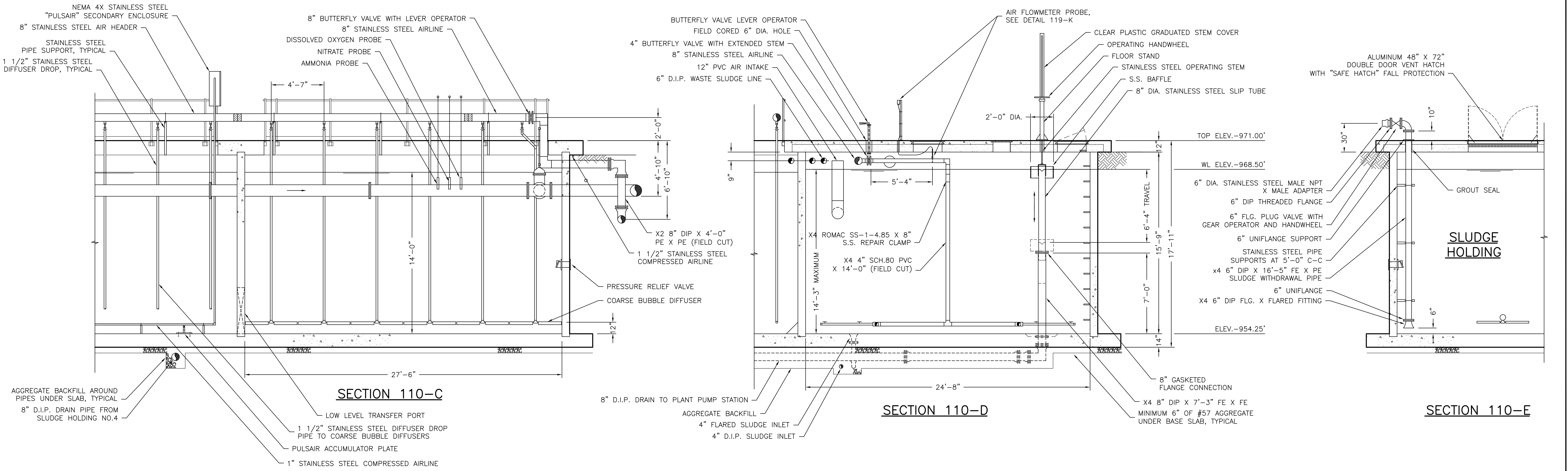
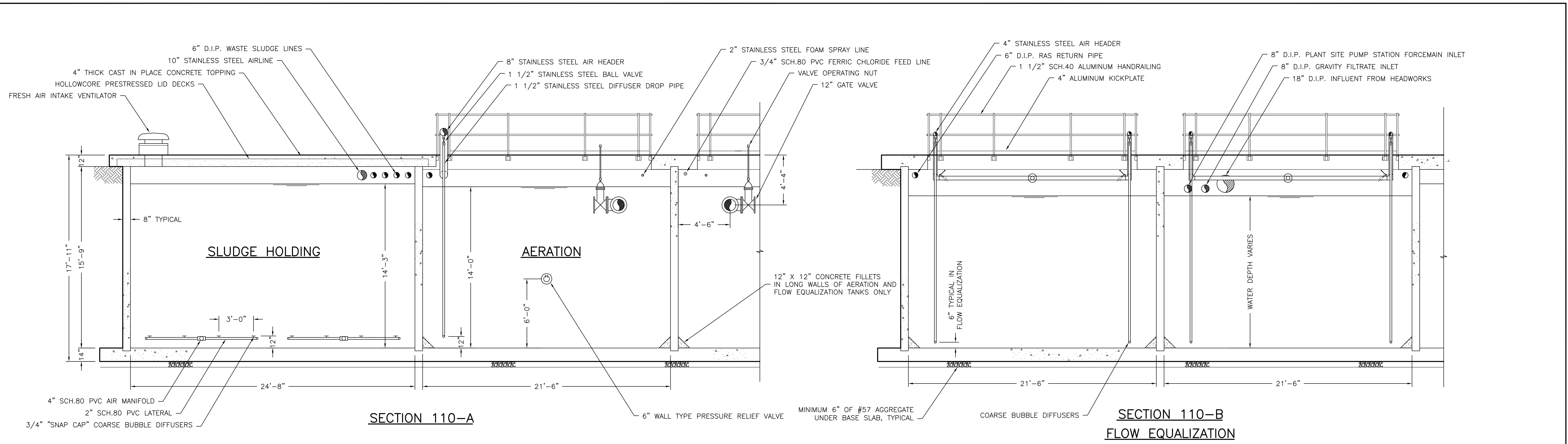

	DESIGNED BY:	ADM	REVISIONS		NORTHSTAR DEVELOPMENT WATER RECLAMATION FACILITY	SCALE:	WASTEWATER TREATMENT PLANT	SHEET NO.
	DRAWN BY:	ADM	DATE			REMARKS	1/4"=1' SECTION VIEWS W11 OF 32	
	CHECKED BY:		1/21/05			PER 1/19/05 REVIEW MTG.		
	APPROVED BY:		5/20/05			PER 5/2/05 MTG. COMMENTS		
	DATE:	NOVEMBER 4, 2004	4/29/06			PER 4/5/06 REVIEW COMMENTS		
	DRAWING NO.	766-110						

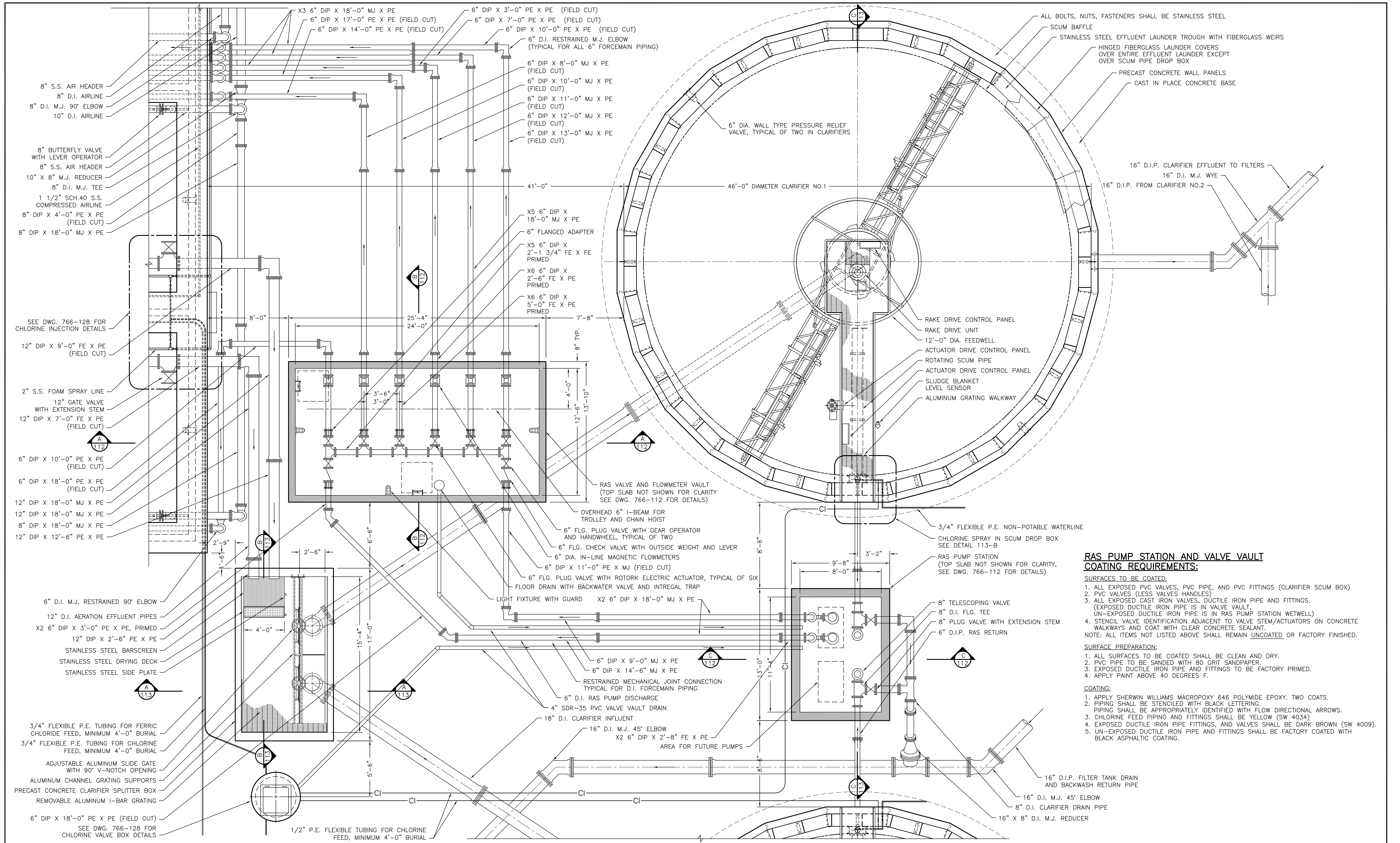

- RAS PUMP STATION AND VALVE VAULT COATING REQUIREMENTS:**
- SURFACES TO BE COATED:**
1. ALL EXPOSED PVC VALVES, PVC PIPE, AND PVC FITTINGS (CLARIFIER SCUM BOX)
 2. PVC VALVES (LESS VALVES HANDLES)
 3. ALL EXPOSED CAST IRON VALVES, DUCTILE IRON PIPE AND FITTINGS. (EXPOSED DUCTILE IRON PIPE IS IN VALVE VAULT, UN-EXPOSED DUCTILE IRON PIPE IS IN RAS PUMP STATION WETWELL)
 4. STENCIL VALVE IDENTIFICATION ADJACENT TO VALVE STEM/ACTUATORS ON CONCRETE WALKWAYS AND COAT WITH CLEAR CONCRETE SEALANT.
- NOTE: ALL ITEMS NOT LISTED ABOVE SHALL REMAIN UNCOATED OR FACTORY FINISHED.
- SURFACE PREPARATION:**
1. ALL SURFACES TO BE COATED SHALL BE CLEAN AND DRY.
 2. PVC PIPE TO BE SANDED WITH 80 GRIT SANDPAPER.
 3. EXPOSED DUCTILE IRON PIPE AND FITTINGS TO BE FACTORY PRIMED.
 4. APPLY PAINT ABOVE 40 DEGREES F.
- COATING:**
1. APPLY SHERWIN WILLIAMS MACROPOXY 646 POLYIMIDE EPOXY. TWO COATS.
 2. PIPING SHALL BE STENCILED WITH BLACK LETTERING. PIPING SHALL BE APPROPRIATELY IDENTIFIED WITH FLOW DIRECTIONAL ARROWS.
 3. CHLORINE FEED PIPING AND FITTINGS SHALL BE YELLOW (SW 4034)
 4. EXPOSED DUCTILE IRON PIPE FITTINGS, AND VALVES SHALL BE DARK BROWN (SW 4009).
 5. UN-EXPOSED DUCTILE IRON PIPE AND FITTINGS SHALL BE FACTORY COATED WITH BLACK ASPHALTIC COATING.

R. D. Zande & Associates

DESIGNED BY:	ADM	REVISIONS
DRAWN BY:	ADM	DATE
CHECKED BY:		DATE
APPROVED BY:		DATE
DATE:	NOVEMBER 4, 2004	REMARKS
DRAWING NO.	766-111	PER 5/2/05 MTG. COMMENTS
		PER 4/5/06 REVIEW COMMENTS

Mack Industries, Inc.
 201 COLUMBIA RD., VALLEY CITY, OHIO 44280
 330-483-3111

NORTHSTAR DEVELOPMENT
 WATER RECLAMATION FACILITY

SCALE: 1/4"=1'
 WASTEWATER TREATMENT PLANT
 CLARIFIER SPLITTER, VALVE VAULT, & RAS PUMP STATION PLAN VIEW

SHEET NO. W12 OF 32

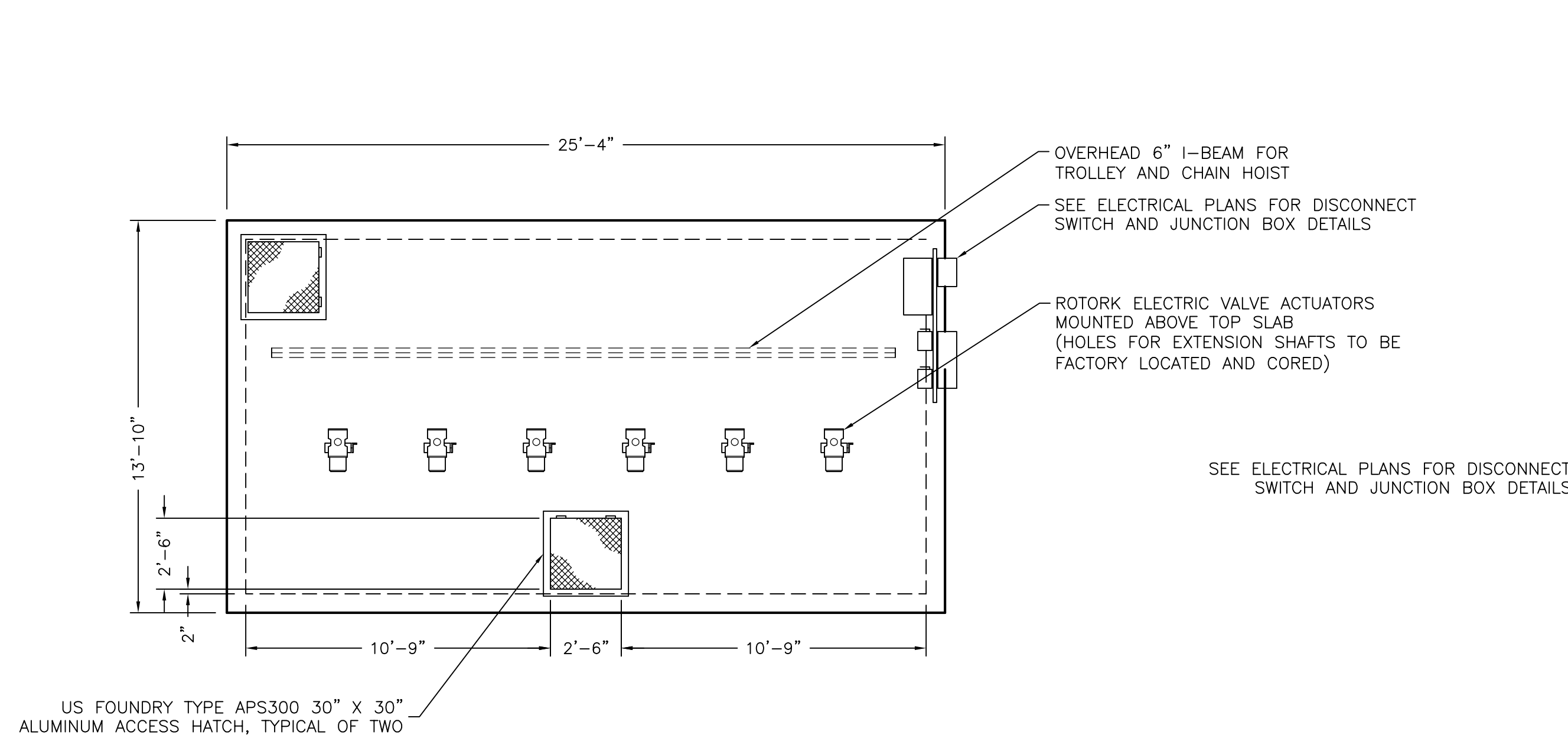

**TOP SLAB PLAN VIEW
RAS VALVE AND FLOWMETER VAULT**

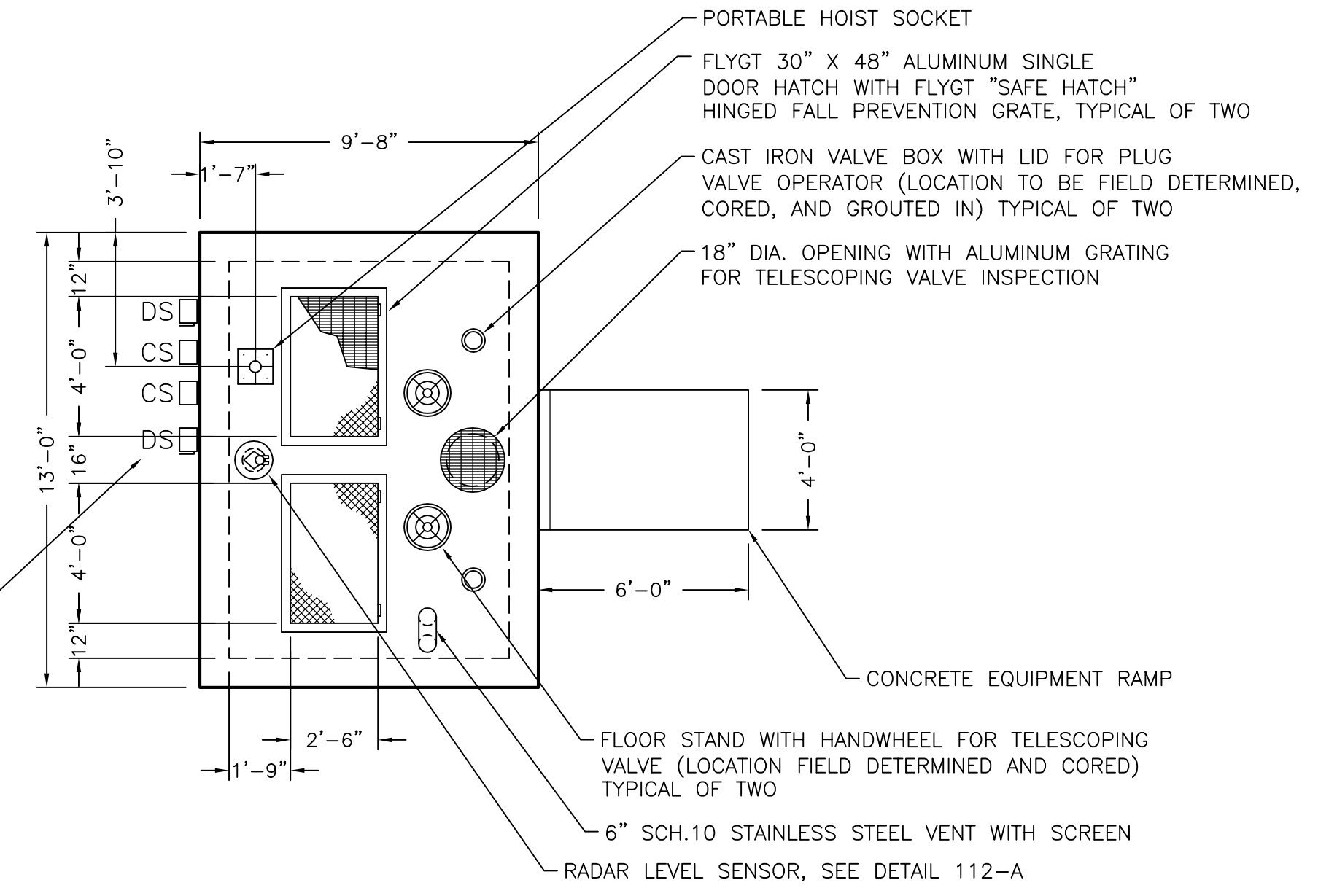

**TOP SLAB PLAN VIEW
RAS PUMP STATION**

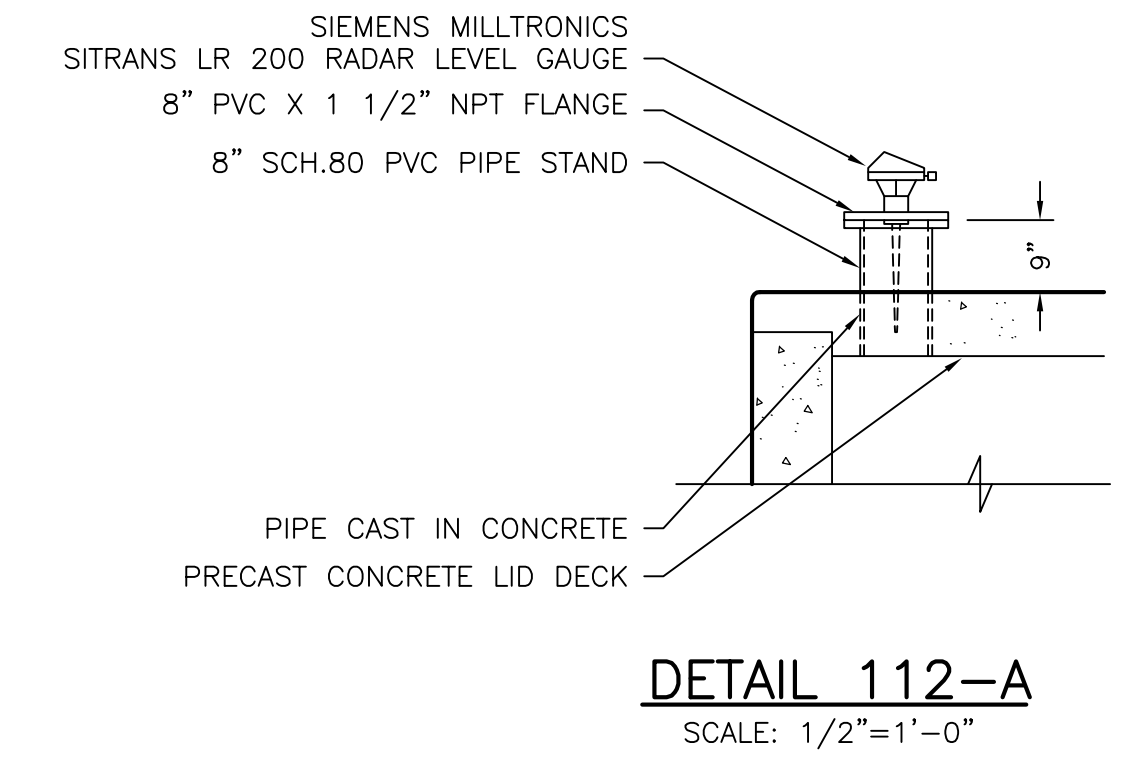

DETAIL 112-A
SCALE: 1/2"=1'-0"

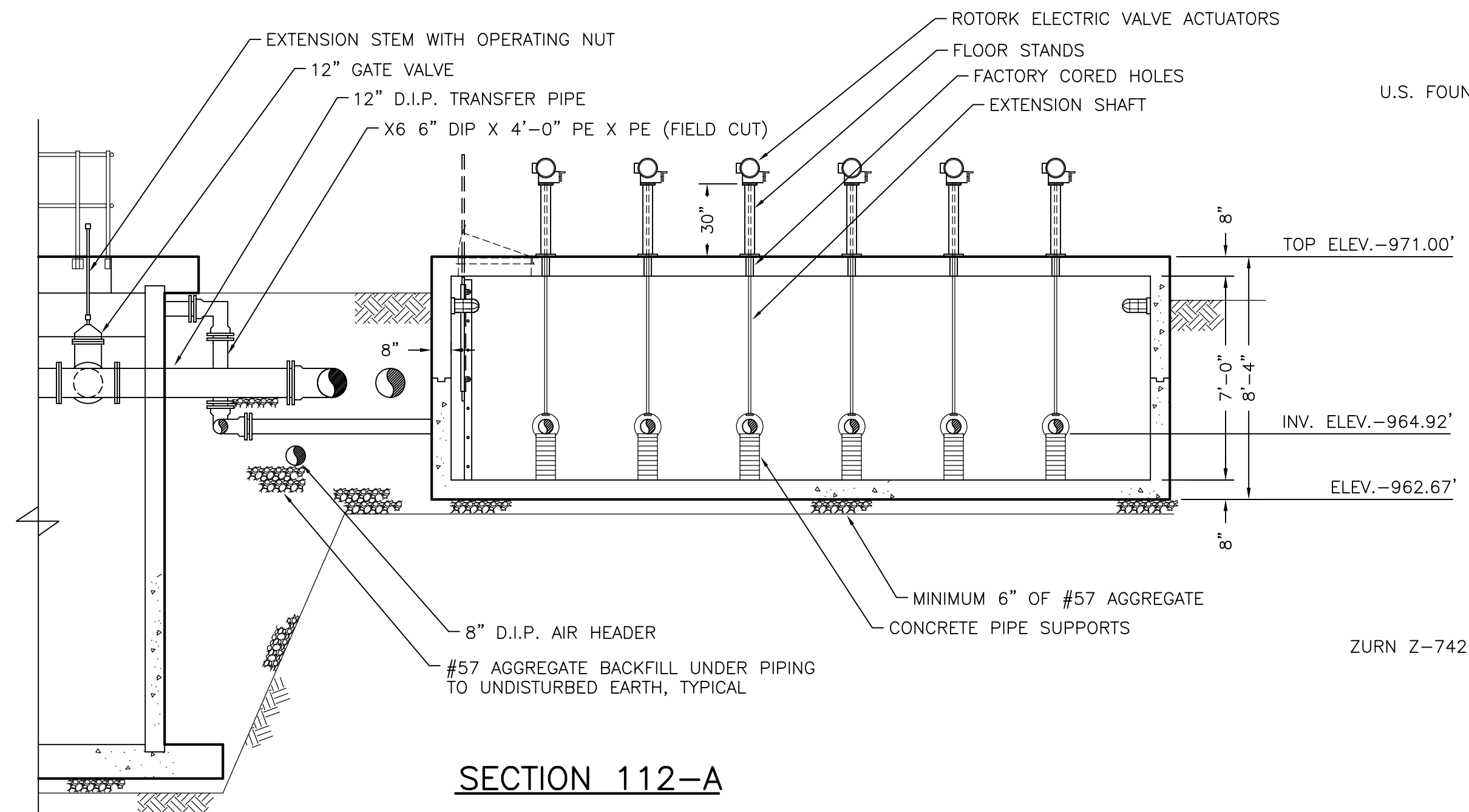

SECTION 112-A

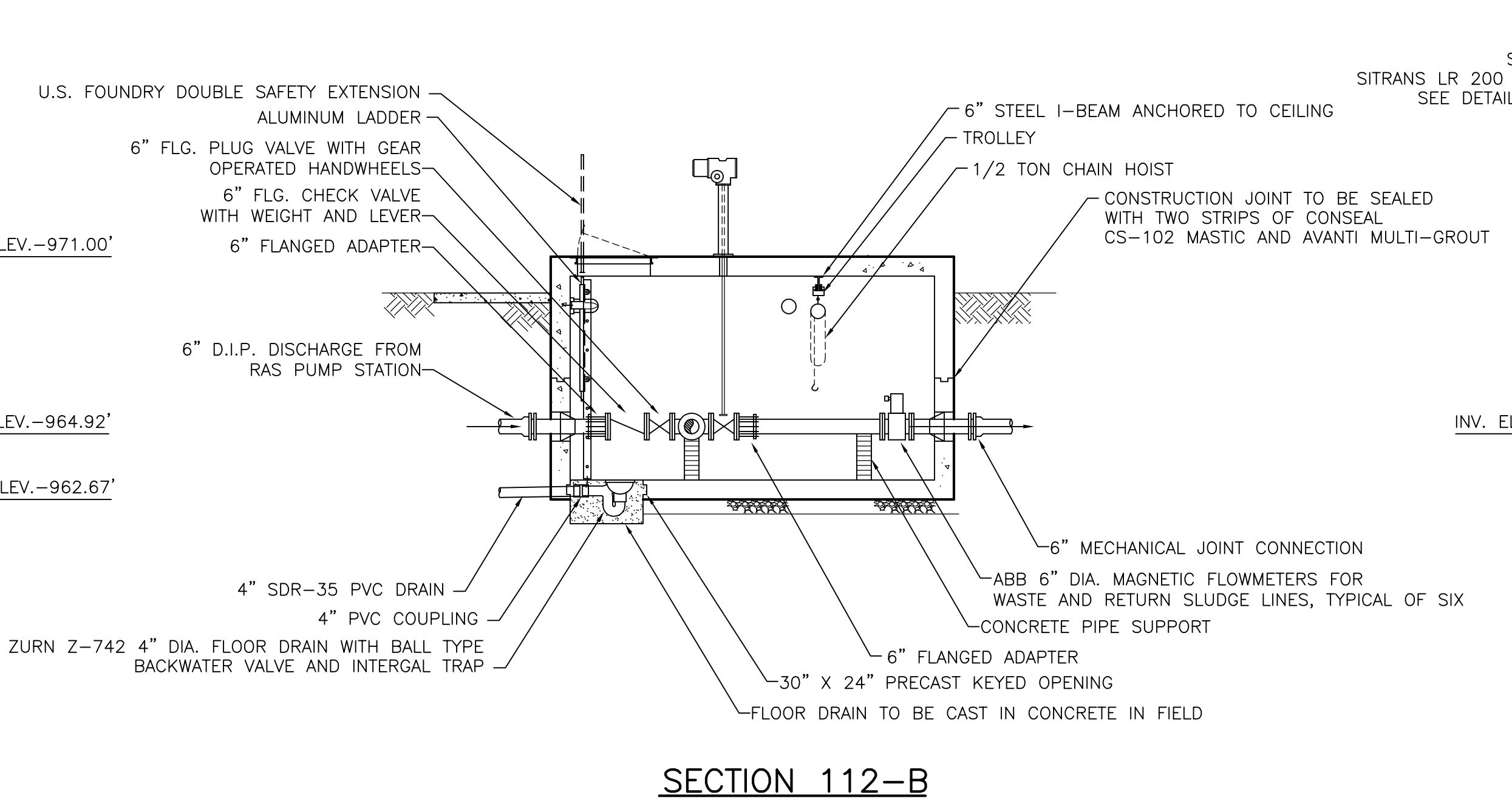

SECTION 112-B

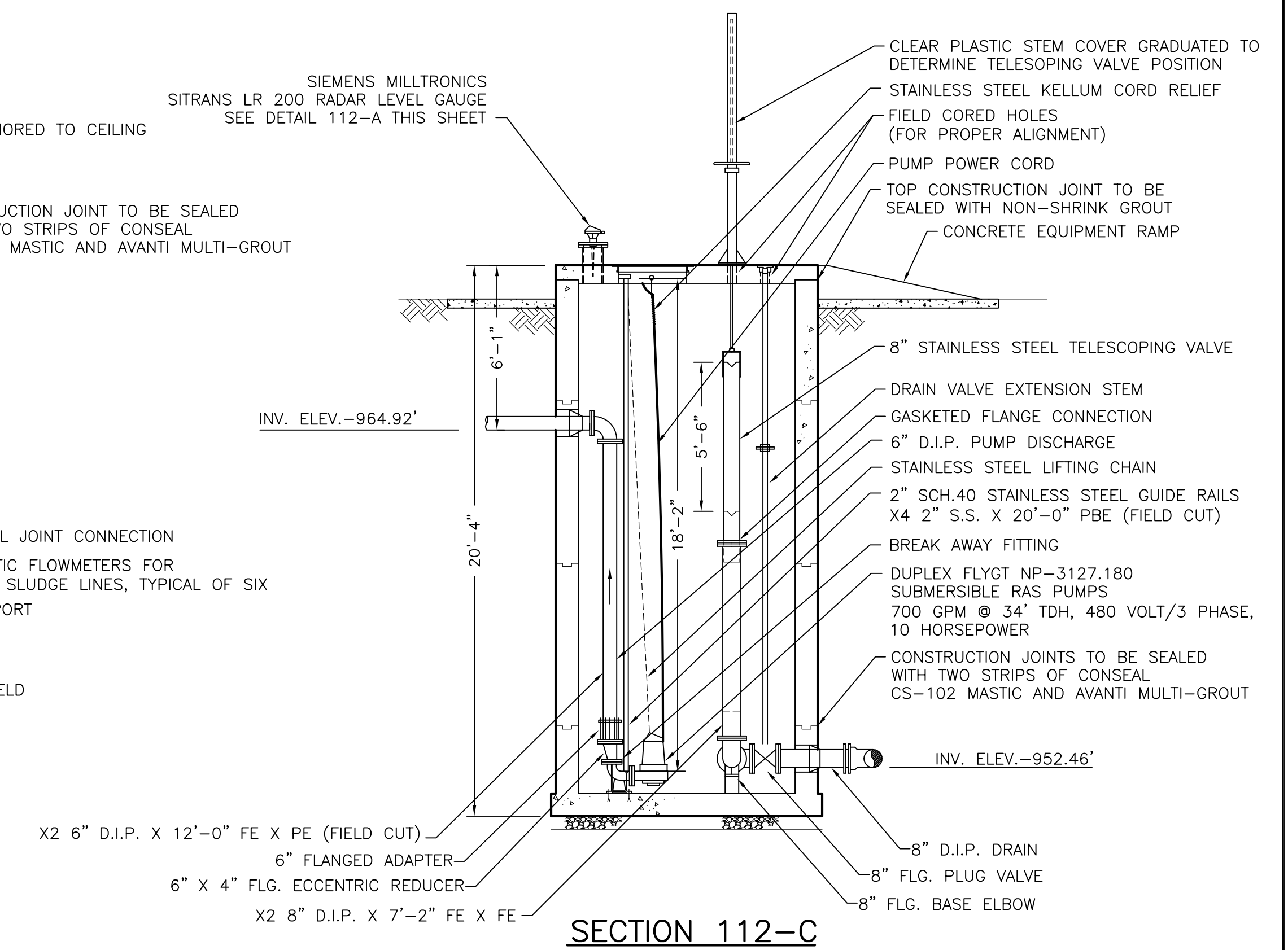

SECTION 112-C

R. D. Zande & Associates

DESIGNED BY:	ADM	REVISIONS
DRAWN BY:	ADM	DATE
CHECKED BY:		4/29/06 PER 4/5/06 REVIEW COMMENTS
APPROVED BY:		
DATE:	NOVEMBER 4, 2004	
DRAWING NO.	766-112	

Mack Industries, Inc.
201 COLUMBIA RD., VALLEY CITY, OHIO 44280
330-483-3111

NORTHSTAR DEVELOPMENT
WATER RECLAMATION FACILITY

SCALE:
1/4"=1'

WASTEWATER TREATMENT PLANT
RAS PUMP STATION AND VALVE VAULT SECTION VIEWS

SHEET NO.
W13 OF 32

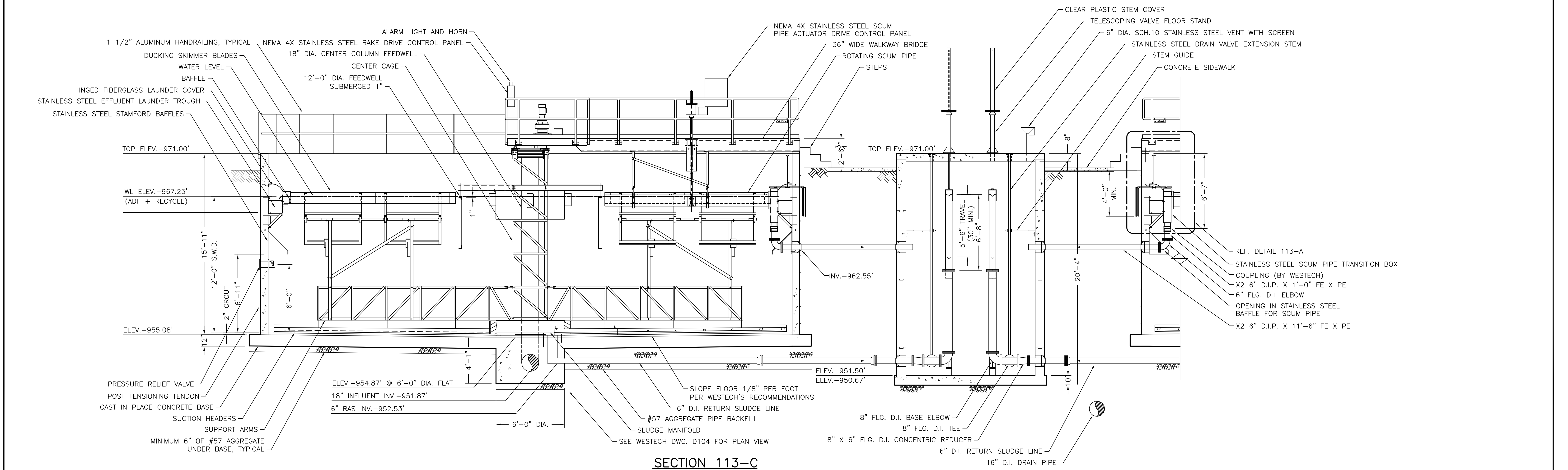
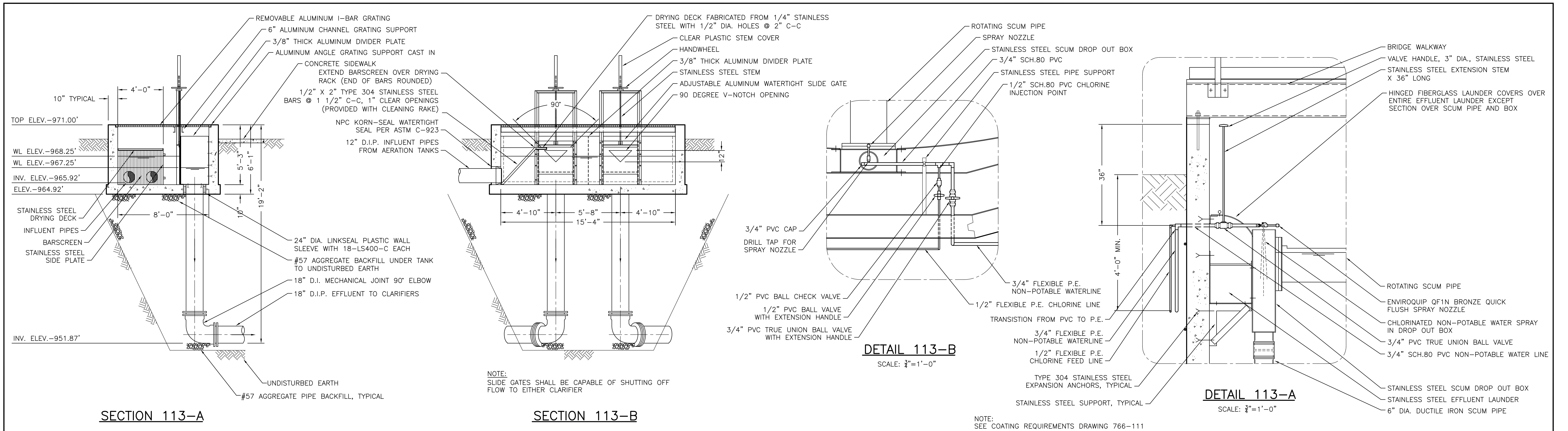

	DESIGNED BY:	ADM	REVISIONS		NORTHSTAR DEVELOPMENT WATER RECLAMATION FACILITY	SCALE: 1/4"=1'	WASTEWATER TREATMENT PLANT	SHEET NO.
	DRAWN BY:	ADM	DATE				REMARKS	CLARIFIER SECTION VIEWS W14 OF 32
	CHECKED BY:		5/20/05				PER 5/2/05 MTG. COMMENTS	
	APPROVED BY:		4/29/06				PER 4/5/06 REVIEW COMMENTS	
	DATE:	NOVEMBER 4, 2004						
DRAWING NO.	766-113			201 COLUMBIA RD., VALLEY CITY, OHIO 44280 330-483-3111				

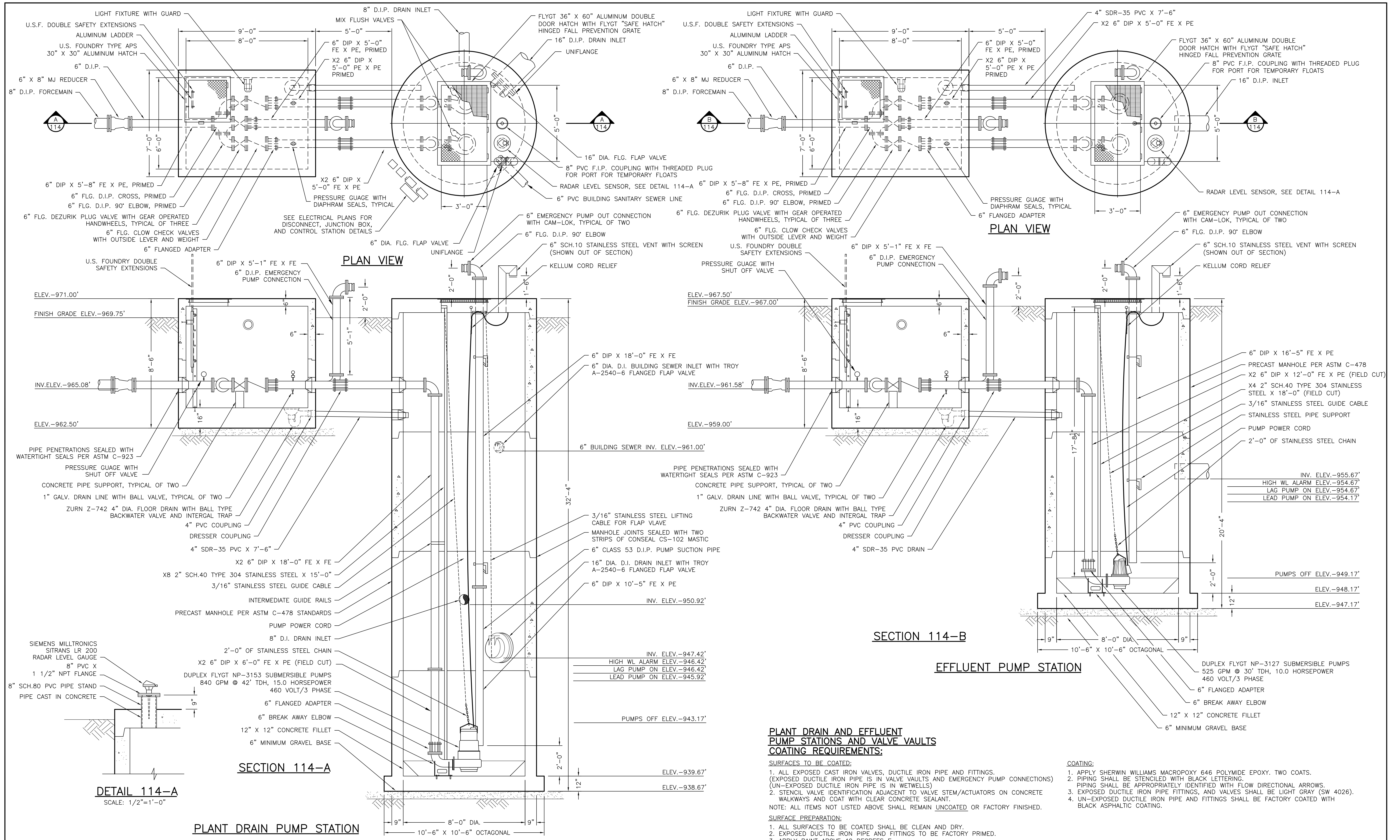

R. D. Zande & Associates

DESIGNED BY:	ADM	REVISIONS
DRAWN BY:	ADM	DATE
CHECKED BY:		PER 1/19/05 REVIEW MTG.
APPROVED BY:		PER 12/28/05 EPA COMMENTS
DATE:	NOVEMBER 4, 2004	PER 4/5/06 REVIEW COMMENTS
DRAWING NO.	766-114	

Mack Industries, Inc.
 201 COLUMBIA RD., VALLEY CITY, OHIO 44280
 330-483-3111

NORTHSTAR DEVELOPMENT
 WATER RECLAMATION FACILITY

SCALE:
 3/8"=1'

WASTEWATER TREATMENT PLANT
 PLANT DRAIN AND EFFLUENT PUMP STATIONS

SHEET NO.
 W15 OF 32

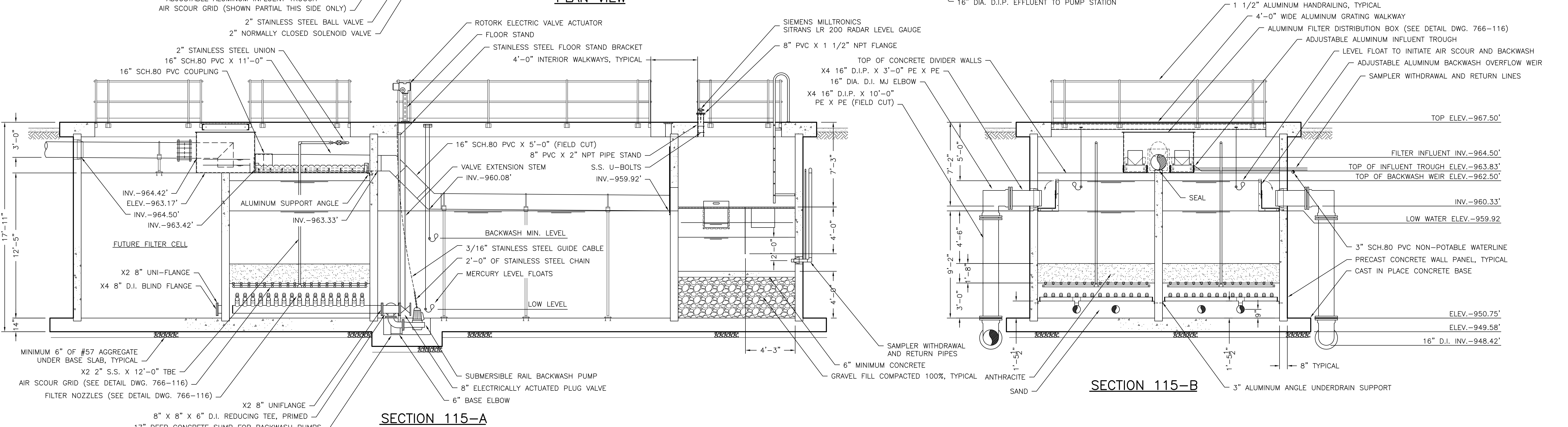
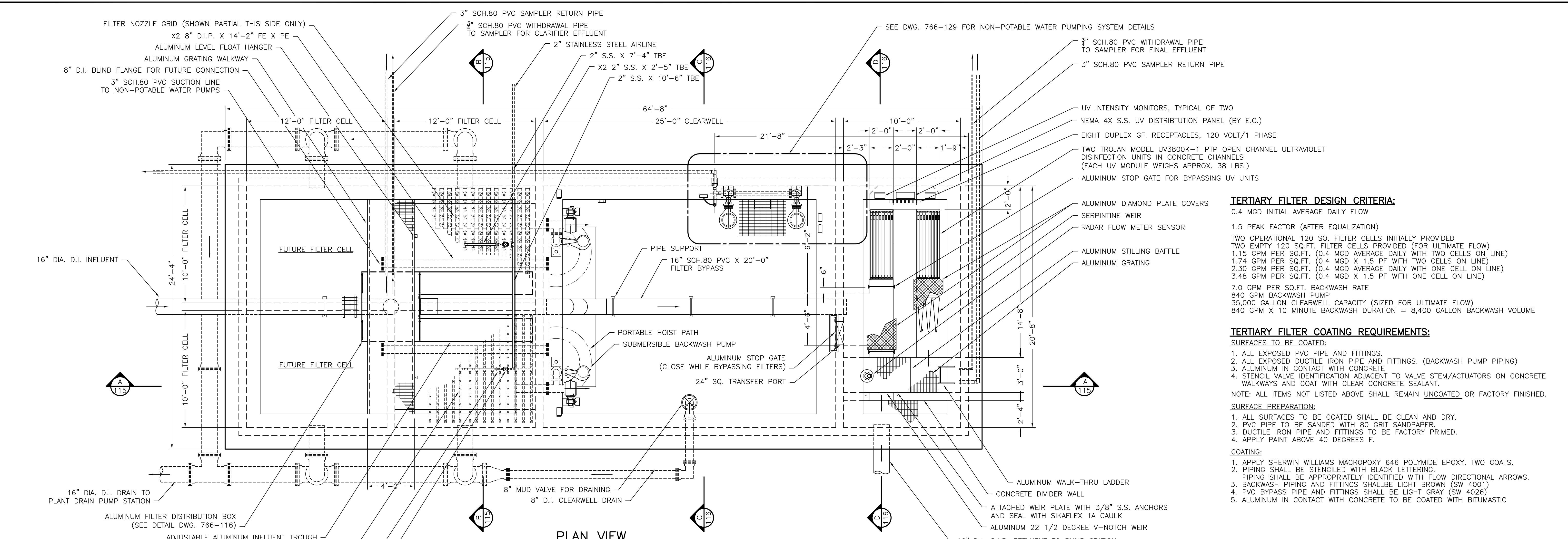

- TERTIARY FILTER DESIGN CRITERIA:**
- 0.4 MGD INITIAL AVERAGE DAILY FLOW
 - 1.5 PEAK FACTOR (AFTER EQUALIZATION)
 - TWO OPERATIONAL 120 SQ. FILTER CELLS INITIALLY PROVIDED
 - TWO EMPTY 120 SQ.FT. FILTER CELLS PROVIDED (FOR ULTIMATE FLOW)
 - 1.15 GPM PER SQ.FT. (0.4 MGD AVERAGE DAILY WITH TWO CELLS ON LINE)
 - 1.74 GPM PER SQ.FT. (0.4 MGD X 1.5 PF WITH TWO CELLS ON LINE)
 - 2.30 GPM PER SQ.FT. (0.4 MGD AVERAGE DAILY WITH ONE CELL ON LINE)
 - 3.48 GPM PER SQ.FT. (0.4 MGD X 1.5 PF WITH ONE CELL ON LINE)
 - 7.0 GPM PER SQ.FT. BACKWASH RATE
 - 840 GPM BACKWASH PUMP
 - 35,000 GALLON CLEARWELL CAPACITY (SIZED FOR ULTIMATE FLOW)
 - 840 GPM X 10 MINUTE BACKWASH DURATION = 8,400 GALLON BACKWASH VOLUME

- TERTIARY FILTER COATING REQUIREMENTS:**
- SURFACES TO BE COATED:**
- ALL EXPOSED PVC PIPE AND FITTINGS.
 - ALL EXPOSED DUCTILE IRON PIPE AND FITTINGS. (BACKWASH PUMP PIPING)
 - ALUMINUM IN CONTACT WITH CONCRETE
 - STENCIL VALVE IDENTIFICATION ADJACENT TO VALVE STEM/ACTUATORS ON CONCRETE WALKWAYS AND COAT WITH CLEAR CONCRETE SEALANT.
- NOTE: ALL ITEMS NOT LISTED ABOVE SHALL REMAIN UNCOATED OR FACTORY FINISHED.
- SURFACE PREPARATION:**
- ALL SURFACES TO BE COATED SHALL BE CLEAN AND DRY.
 - PVC PIPE TO BE SANDED WITH 80 GRIT SANDPAPER.
 - DUCTILE IRON PIPE AND FITTINGS TO BE FACTORY PRIMED.
 - APPLY PAINT ABOVE 40 DEGREES F.
- COATING:**
- APPLY SHERWIN WILLIAMS MACROPOXY 646 POLYIMIDE EPOXY. TWO COATS.
 - PIPING SHALL BE STENCILED WITH BLACK LETTERING.
 - PIPING SHALL BE APPROPRIATELY IDENTIFIED WITH FLOW DIRECTIONAL ARROWS.
 - BACKWASH PIPING AND FITTINGS SHALL BE LIGHT BROWN (SW 4001)
 - PVC BYPASS PIPE AND FITTINGS SHALL BE LIGHT GRAY (SW 4026)
 - ALUMINUM IN CONTACT WITH CONCRETE TO BE COATED WITH BITUMASTIC

DESIGNED BY:	ADM	REVISIONS
DRAWN BY:	ADM	DATE
CHECKED BY:		4/29/06 PER 4/5/06 REVIEW COMMENTS
APPROVED BY:		REMARKS
DATE:	NOVEMBER 4, 2004	
DRAWING NO.	766-115	

Mack Industries, Inc.
 201 COLUMBIA RD., VALLEY CITY, OHIO 44280
 330-483-3111

NORTHSTAR DEVELOPMENT
 WATER RECLAMATION FACILITY

SCALE:
 1/4"=1'

WASTEWATER TREATMENT PLANT
 TERTIARY FILTERS
 UV DISINFECTION

SHEET NO.
 W16 OF 32

R. D. Zande & Associates

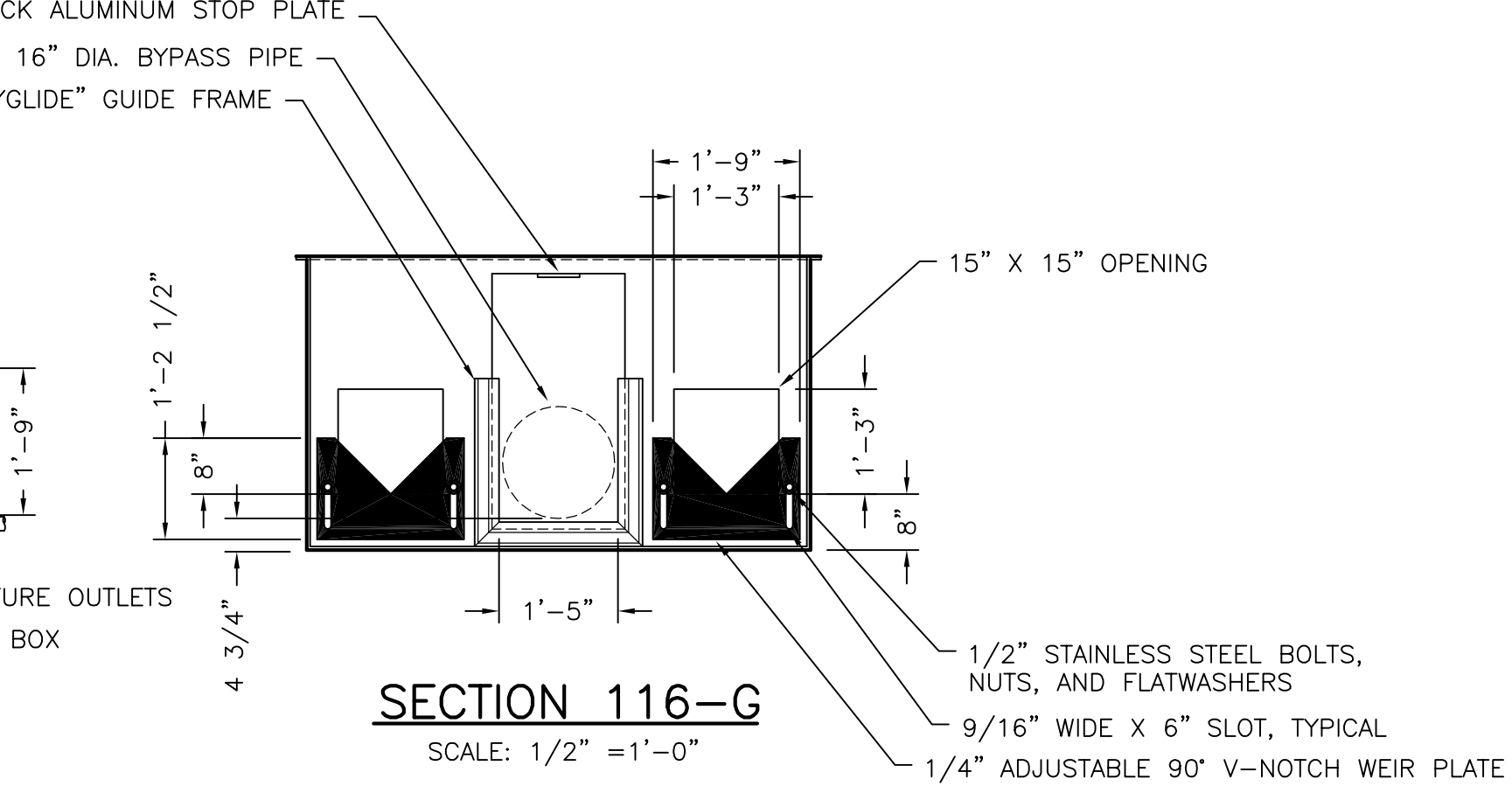
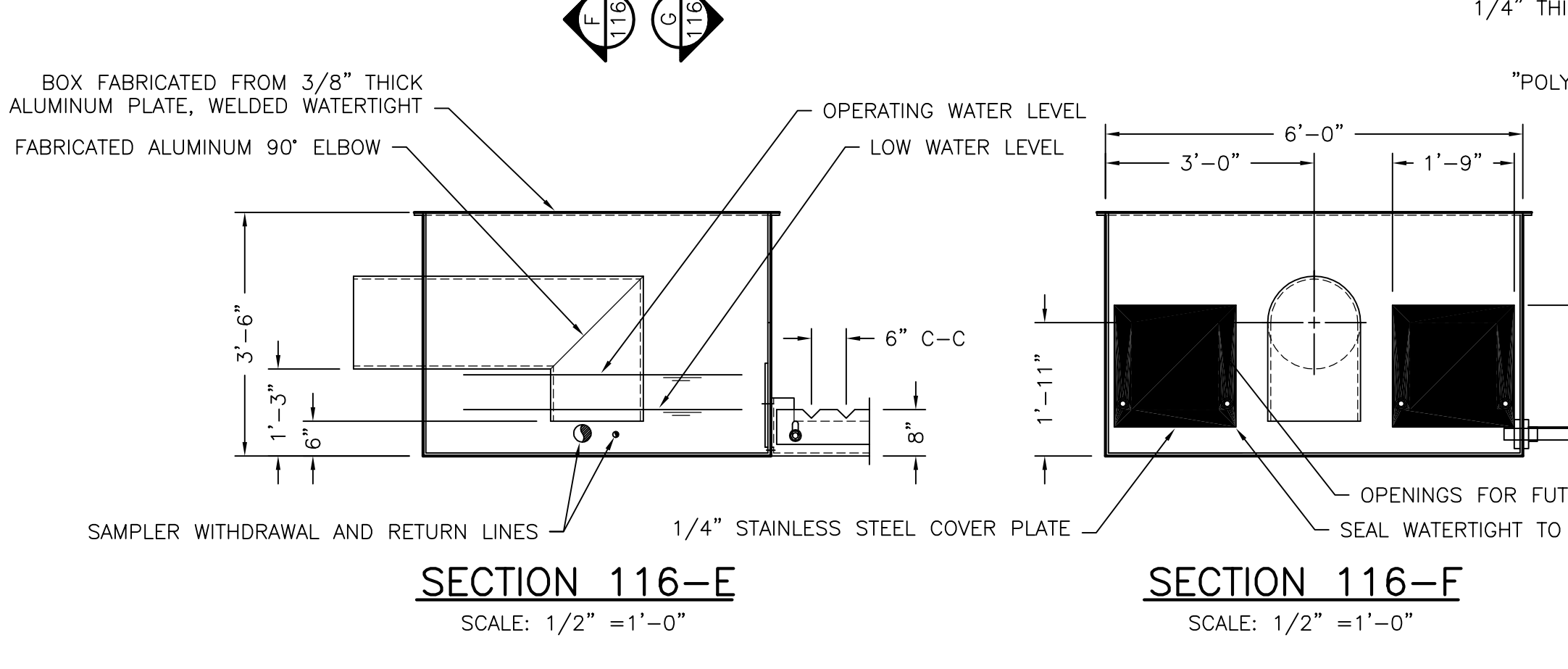
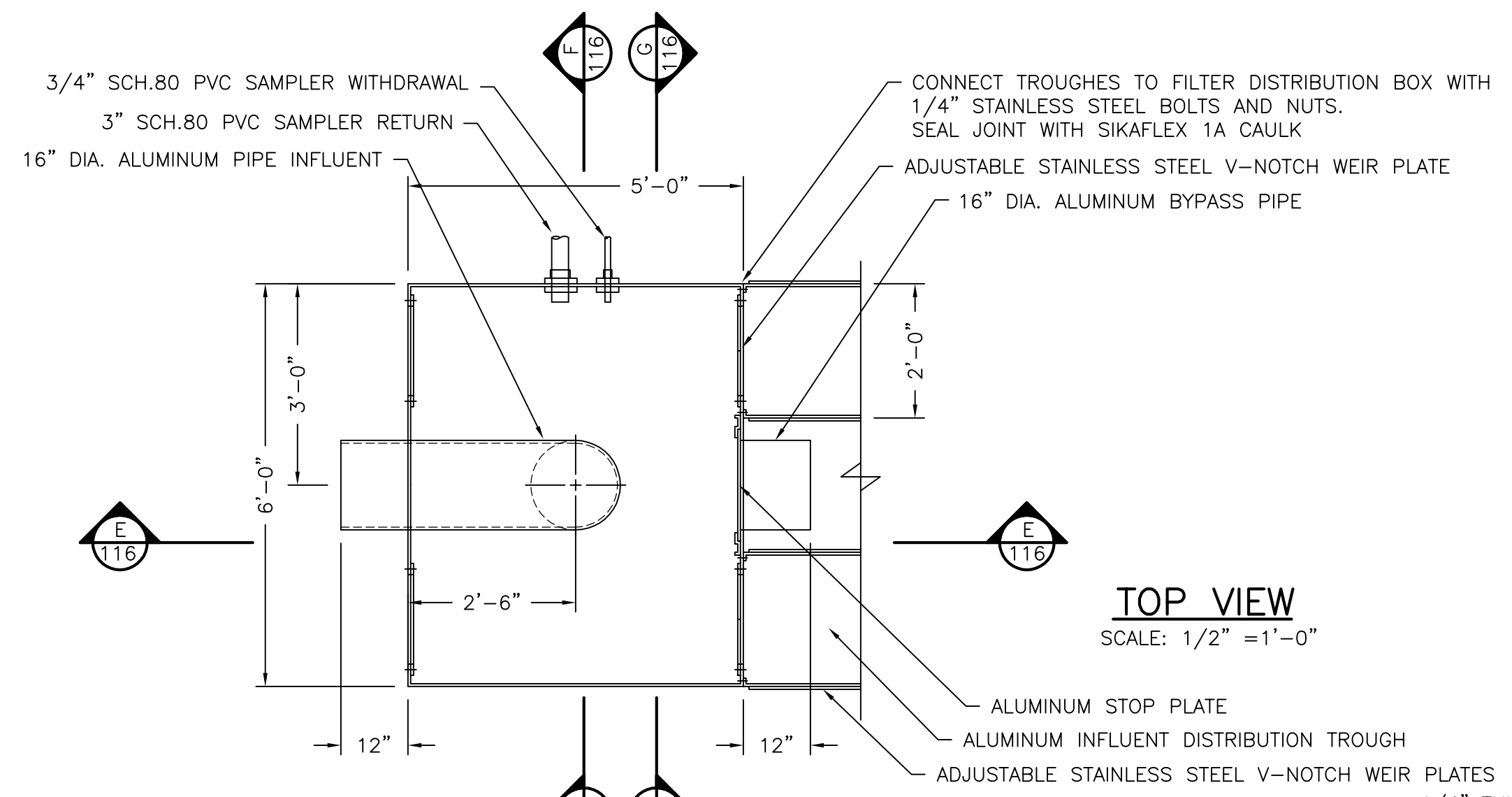

FILTER DISTRIBUTION BOX
SCALE: 1/2" = 1'-0"

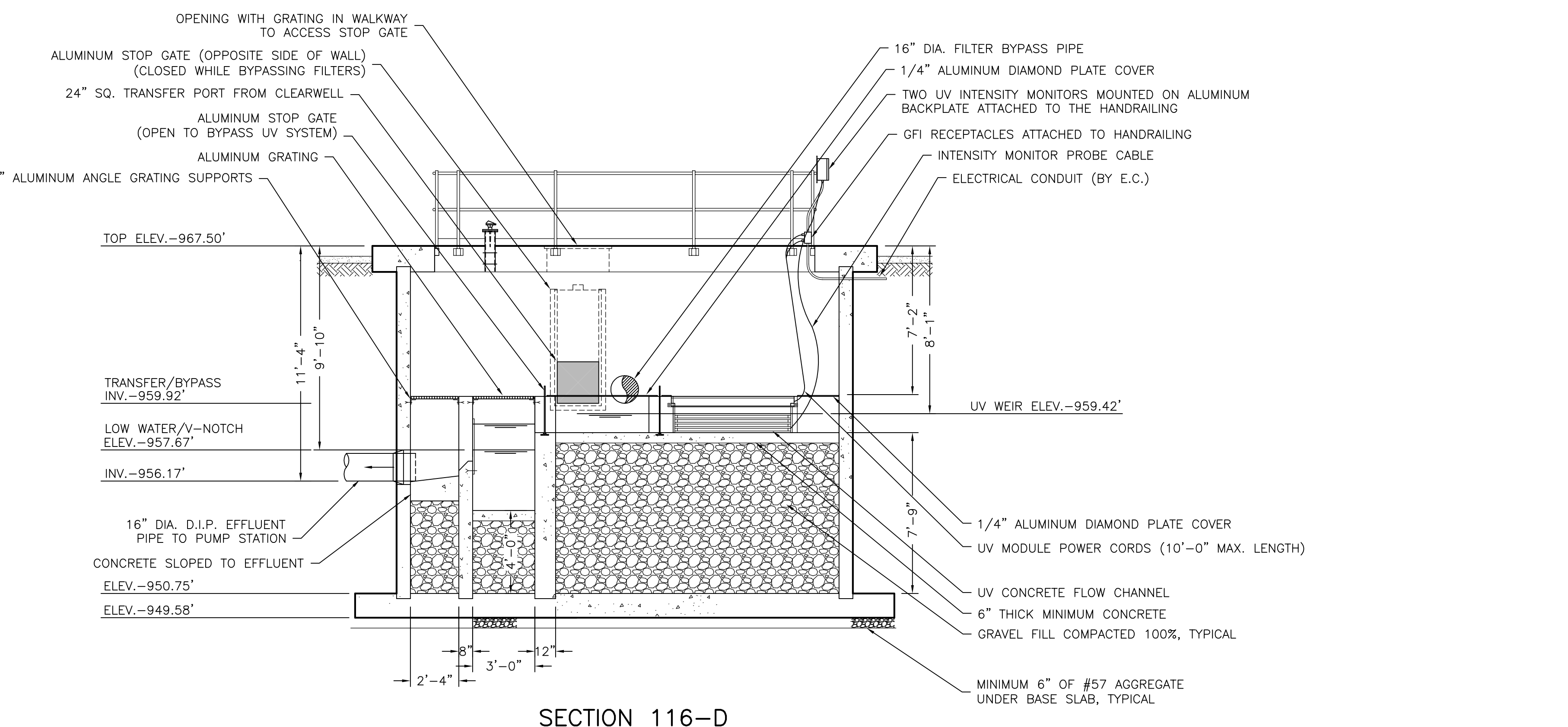
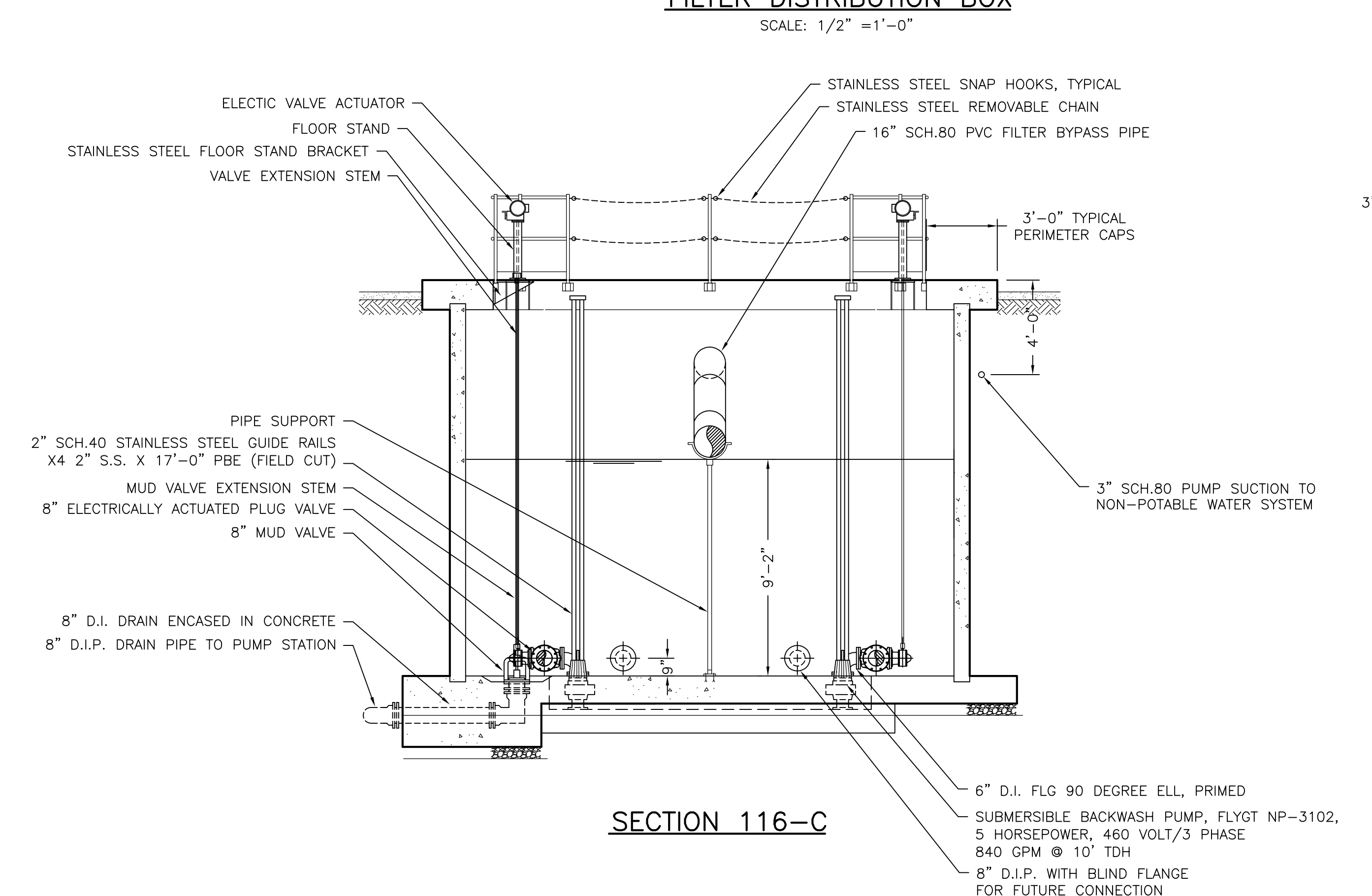
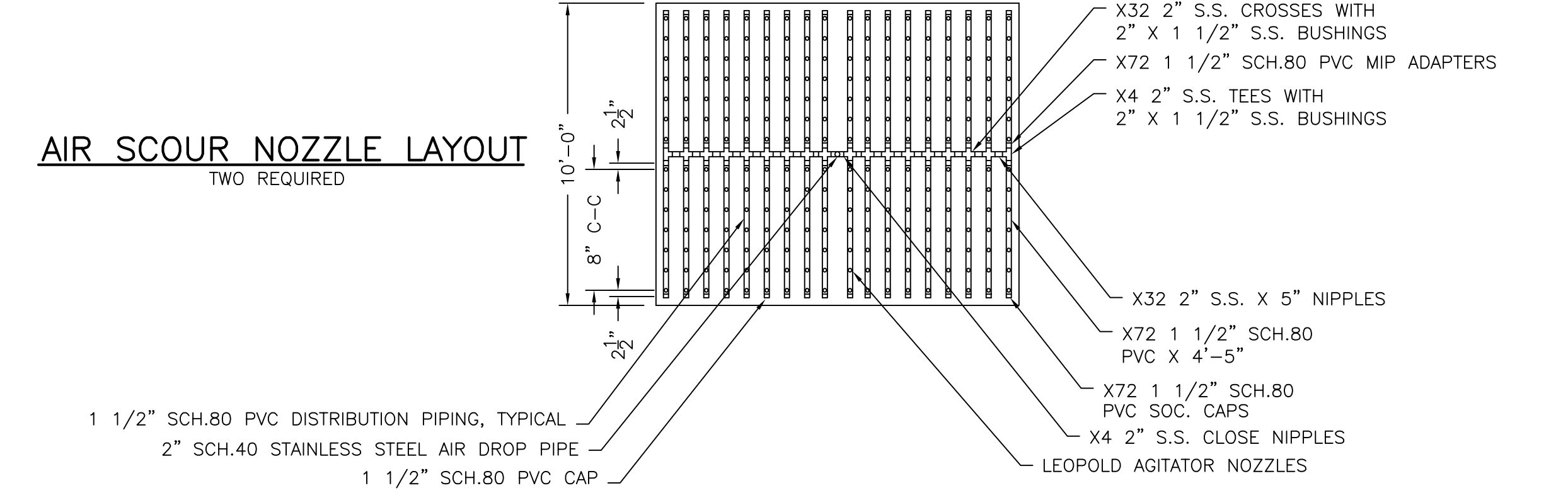
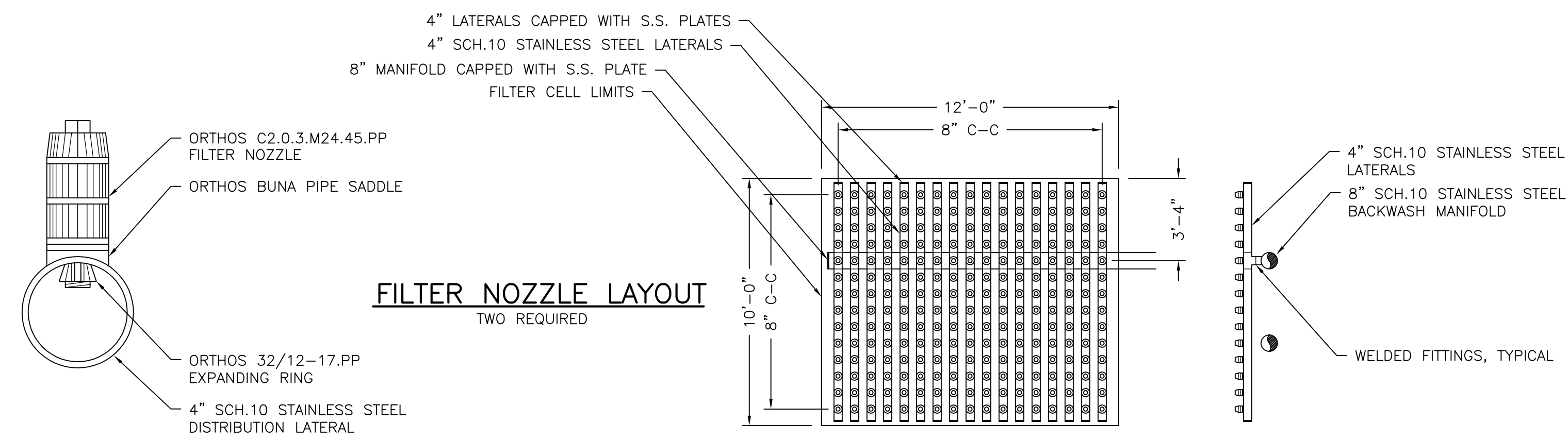

DESIGNED BY:	ADM	REVISIONS	
DRAWN BY:	ADM	DATE	REMARKS
CHECKED BY:		4/29/06	PER 4/5/06 REVIEW COMMENTS
APPROVED BY:			
DATE:	NOVEMBER 4, 2004		
DRAWING NO.	766-116		

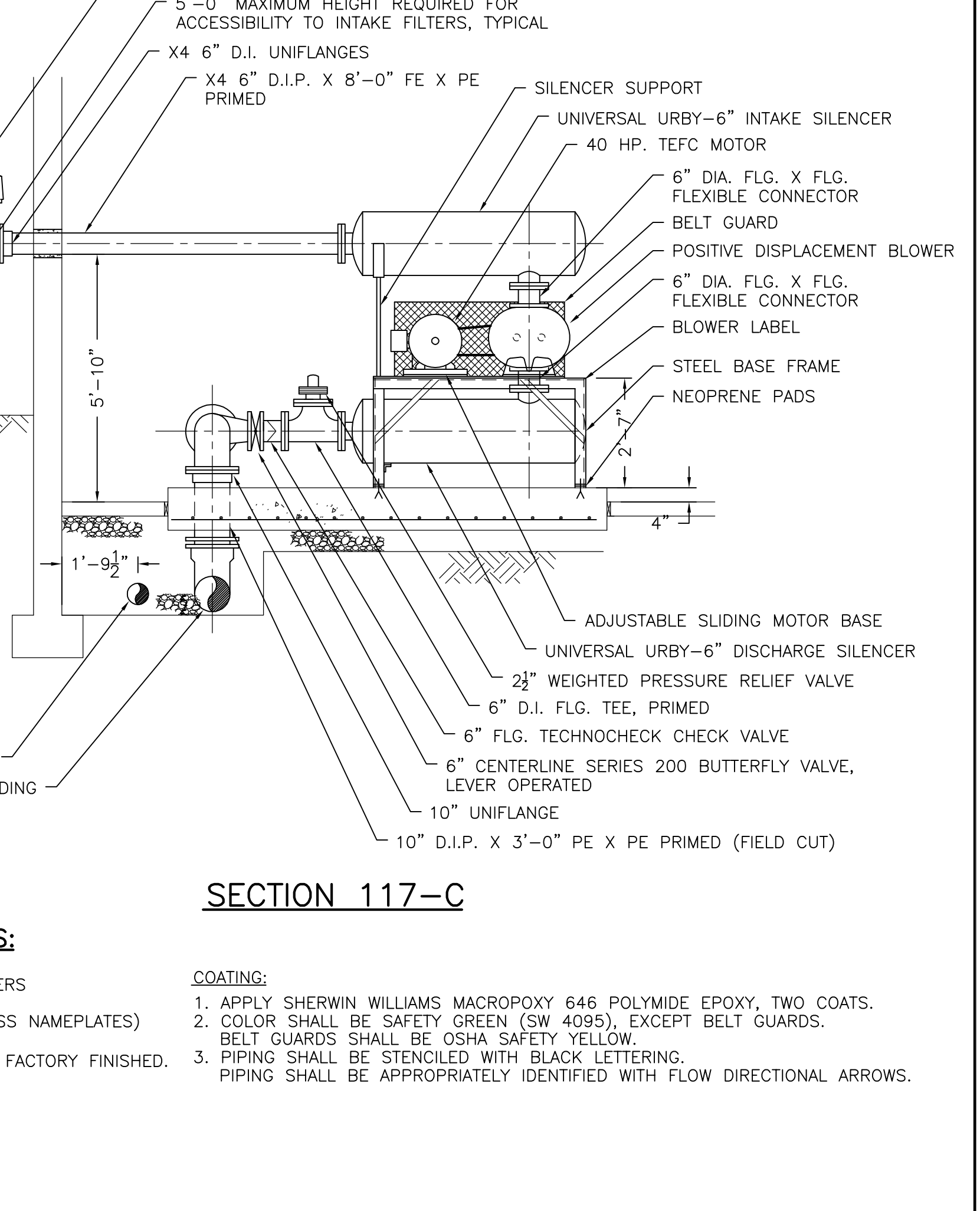
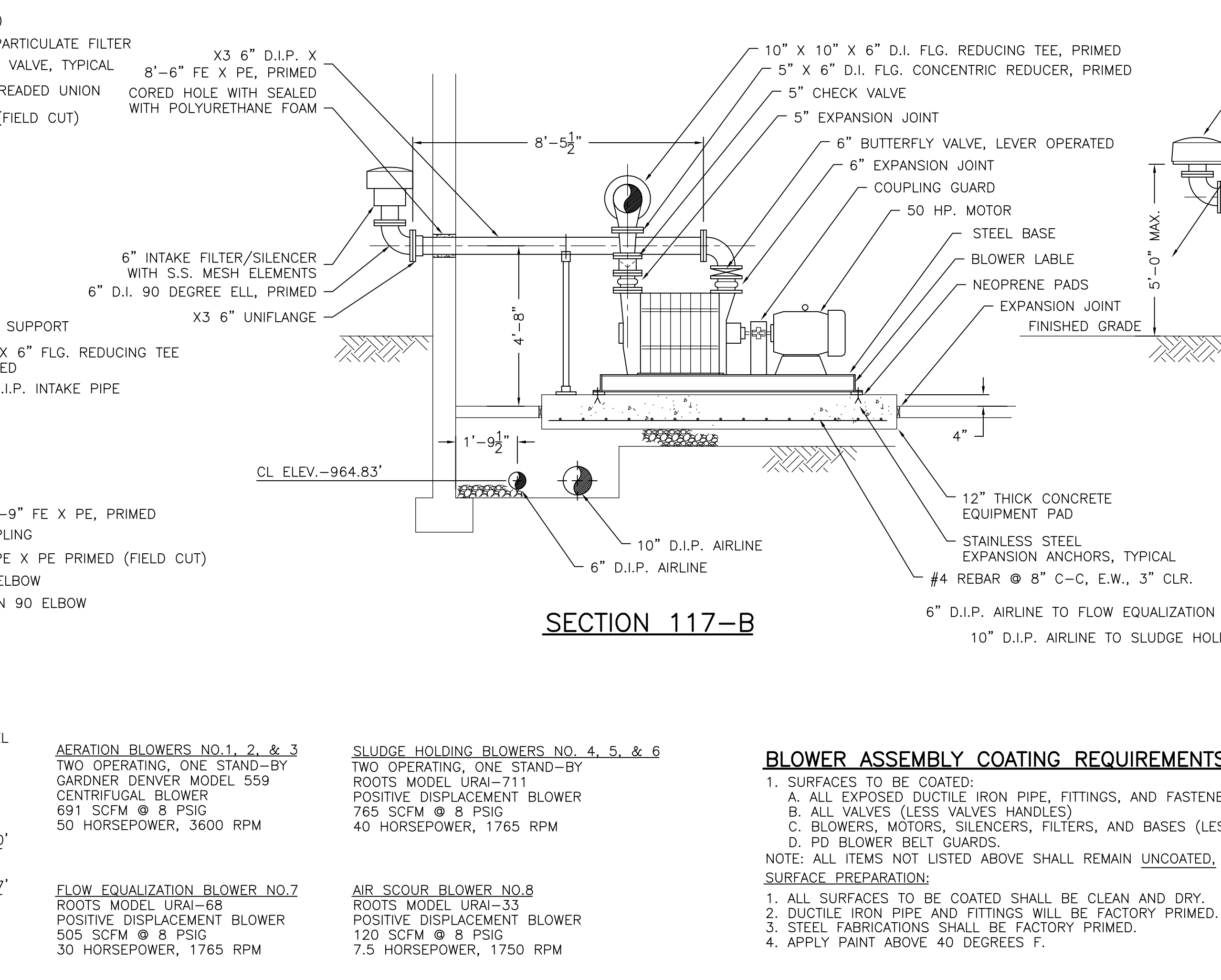
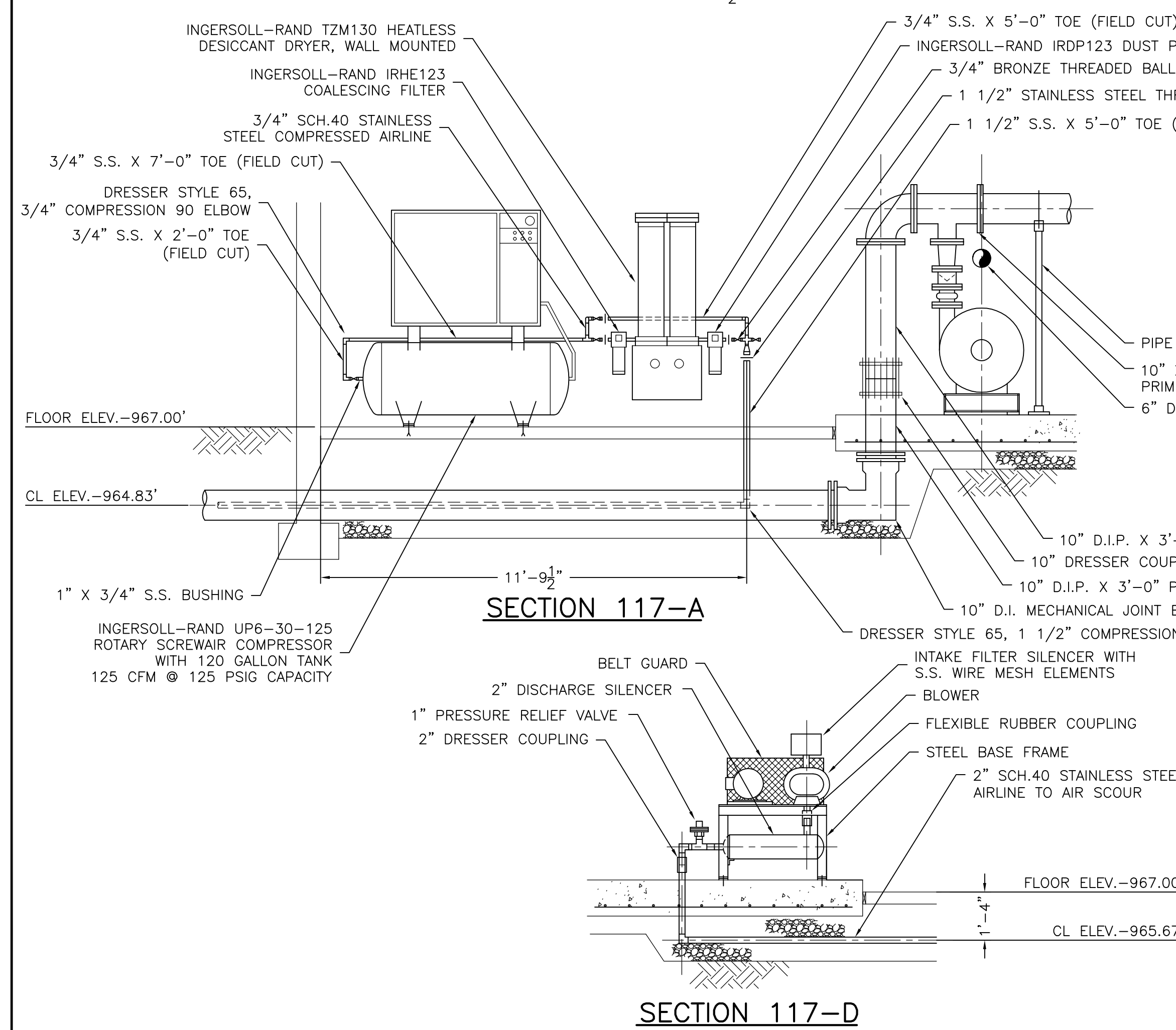
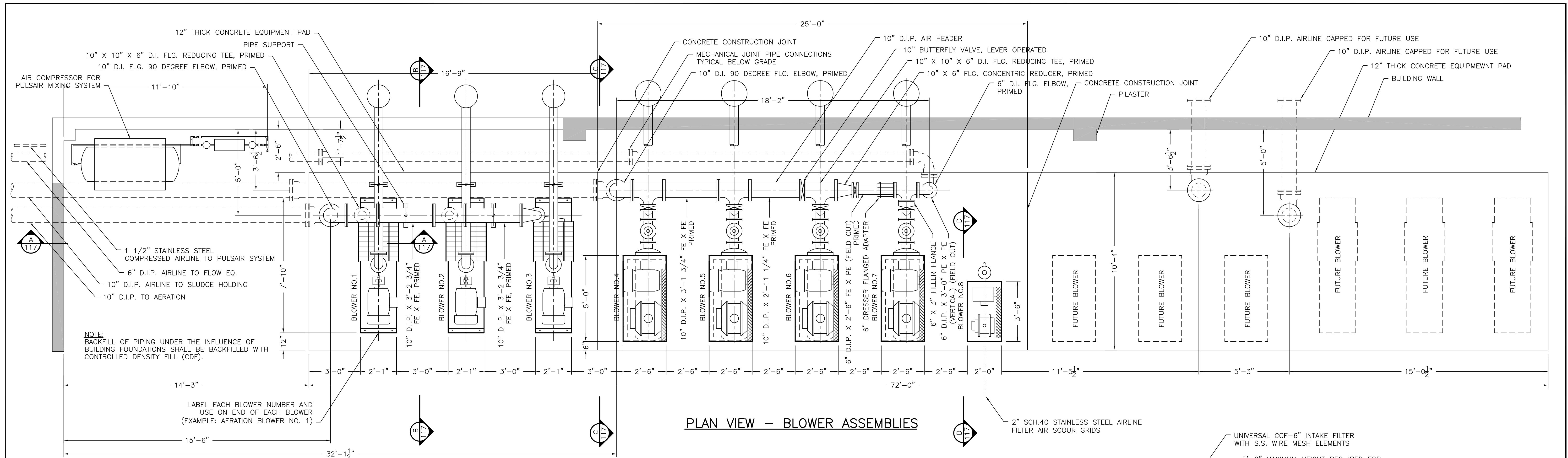

AERATION BLOWERS NO. 1, 2, & 3
TWO OPERATING, ONE STAND-BY
GARDNER DENVER MODEL 559
CENTRIFUGAL BLOWER
691 SCFM @ 8 PSIG
50 HORSEPOWER, 3600 RPM

SLUDGE HOLDING BLOWERS NO. 4, 5, & 6
TWO OPERATING, ONE STAND-BY
ROOTS MODEL URAI-711
POSITIVE DISPLACEMENT BLOWER
765 SCFM @ 8 PSIG
40 HORSEPOWER, 1765 RPM

FLOW EQUALIZATION BLOWER NO. 7
ROOTS MODEL URAI-68
POSITIVE DISPLACEMENT BLOWER
505 SCFM @ 8 PSIG
30 HORSEPOWER, 1765 RPM

AIR SCOUR BLOWER NO. 8
ROOTS MODEL URAI-33
POSITIVE DISPLACEMENT BLOWER
120 SCFM @ 8 PSIG
7.5 HORSEPOWER, 1750 RPM

R. D. Zande & Associates

DESIGNED BY:	ADM	REVISIONS
DRAWN BY:	ADM	DATE
CHECKED BY:		1/3/06
APPROVED BY:		PER 12/28/05 EPA COMMENTS
DATE:	NOVEMBER 4, 2004	
DRAWING NO.:	766-117	

Mack Industries, Inc.
201 COLUMBIA RD., VALLEY CITY, OHIO 44280
330-483-3111

NORTHSTAR DEVELOPMENT
WATER RECLAMATION FACILITY

SCALE: 3/8"=1'
WASTEWATER TREATMENT PLANT
BLOWER ASSEMBLIES

SHEET NO. W18 OF 32

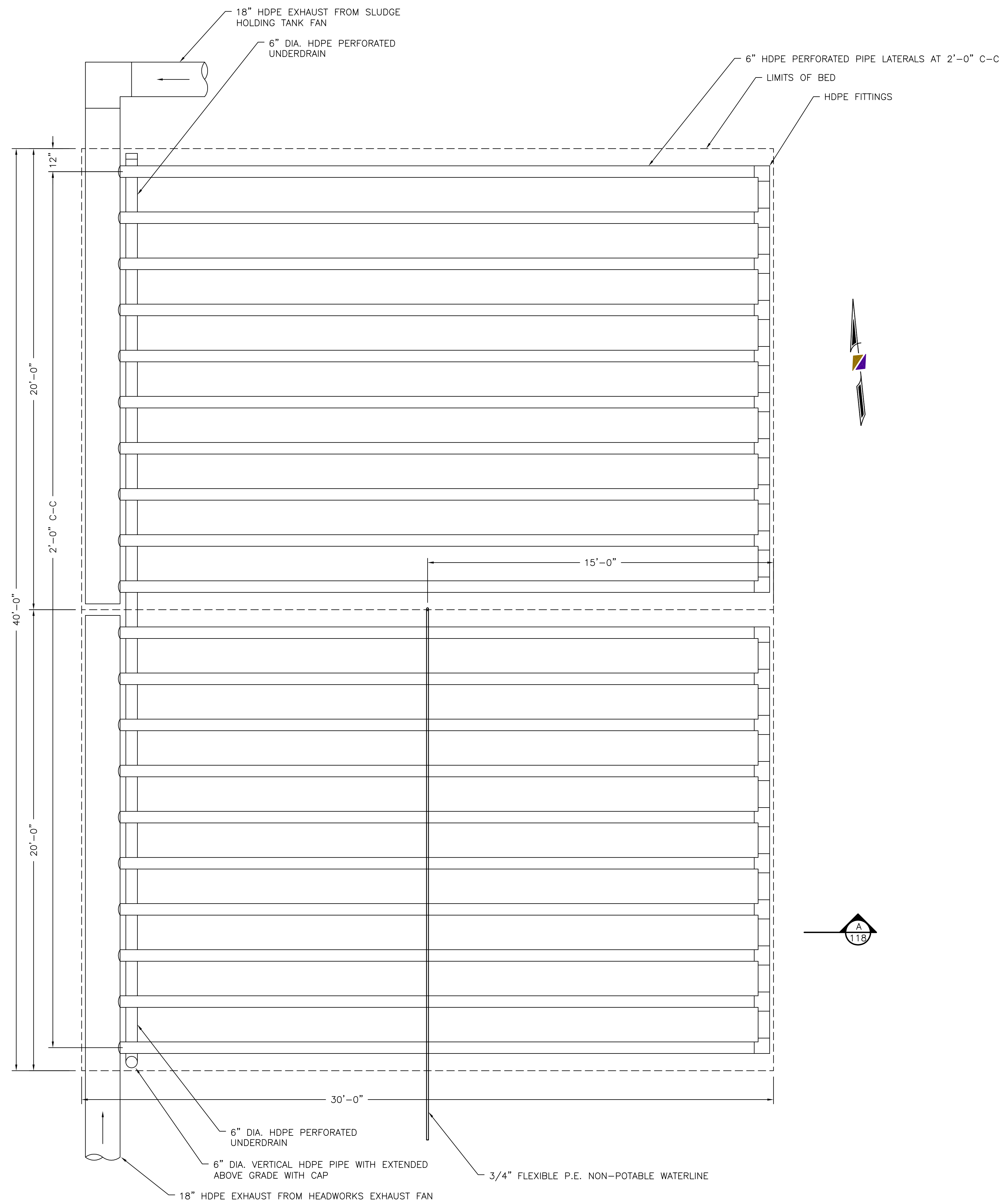

PLAN VIEW

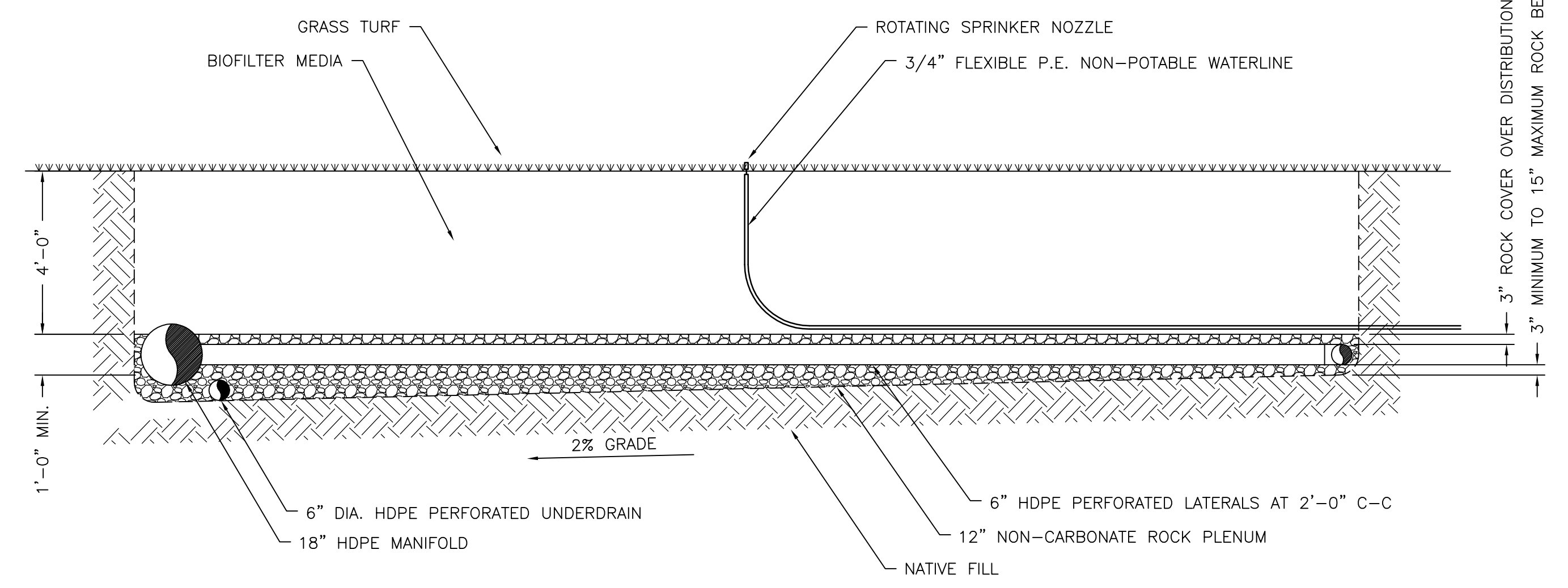

SECTION 118-A

- GENERAL NOTES:**
- BIOFILTER SHALL BE SUPPLIED BY BOHN BIOFILTER CORP., TUCSON, ARIZONA**
 AIR FLOW RATE: 2000 CFM EACH BED
 BIOFILTER MEDIA: ACTIVATED SOIL
 MEDIA LIFETIME: >20 YEARS
 BIOFILTER AREA: 600 SQ.FT. EACH
 BIOFILTER HEADLOSS: <9" WC
 REMOVAL EFFICIENCY: 99% H2S REMOVAL (10 PPM AND ABOVE)
 MAXIMUM DISCHARGE: 0.100 PPM H2S (INLET CONCENTRATION <10 PPM)
 - ROCK SPECIFICATIONS:**
 ROCK TO BE WASHED GRAVEL 3/4" TO 1" IN SIZE. ROCK SHALL BE TESTED FOR SIEVE ANALYSIS AND ACID SOLUBILITY BY BOHN BIOFILTER.
 ROCK SHALL BE APPROVED FOR USE BY BOHN BIOFILTER.
 - GROUNDWATER ISSUES:**
 GROUNDWATER INFILTRATION DOES NOT NEED CONTROL. THE PLENUM ZONE WILL ACT AS A SUMP. THE CAPACITY IS DESIGNED FOR THREE TIMES THE MONTHLY RAINFALL.
 IN ADDITION, THE SITE IS GRADED SUCH AS TO DIRECT SURFACE RUN-OFF AWAY FROM BIOFILTER BEDS. IF NECESSARY, GROUNDWATER CAN BE PUMPED OUT VIA THE 6" UNDERDRAIN.
 - FREEZING ISSUES:**
 THE TEMPERATURE OF THE BIOFILTER WILL BE THAT OF THE INPUT AIR, NOT AMBIENT AIR. THE IRRIGATION WATERLINE WILL NOT BE USED IN THE WINTER AND WILL BE DRAINED.

R. D. Zande & Associates

DESIGNED BY:	ADM	REVISIONS	
DRAWN BY:	ADM	DATE	REMARKS
CHECKED BY:		5/9/05	PER 5/2/05 MTG. COMMENTS
APPROVED BY:		4/29/06	PER 4/5/06 REVIEW COMMENTS
DATE:	NOVEMBER 4, 2004		
DRAWING NO.	766-118		

Mack Industries, Inc.
 201 COLUMBIA RD., VALLEY CITY, OHIO 44280
 330-483-3111

NORTHSTAR DEVELOPMENT
 WATER RECLAMATION FACILITY

SCALE:
 3/8"=1'

WASTEWATER TREATMENT PLANT
 ODOR CONTROL BIOFILTER

SHEET NO.
 W19 OF 32

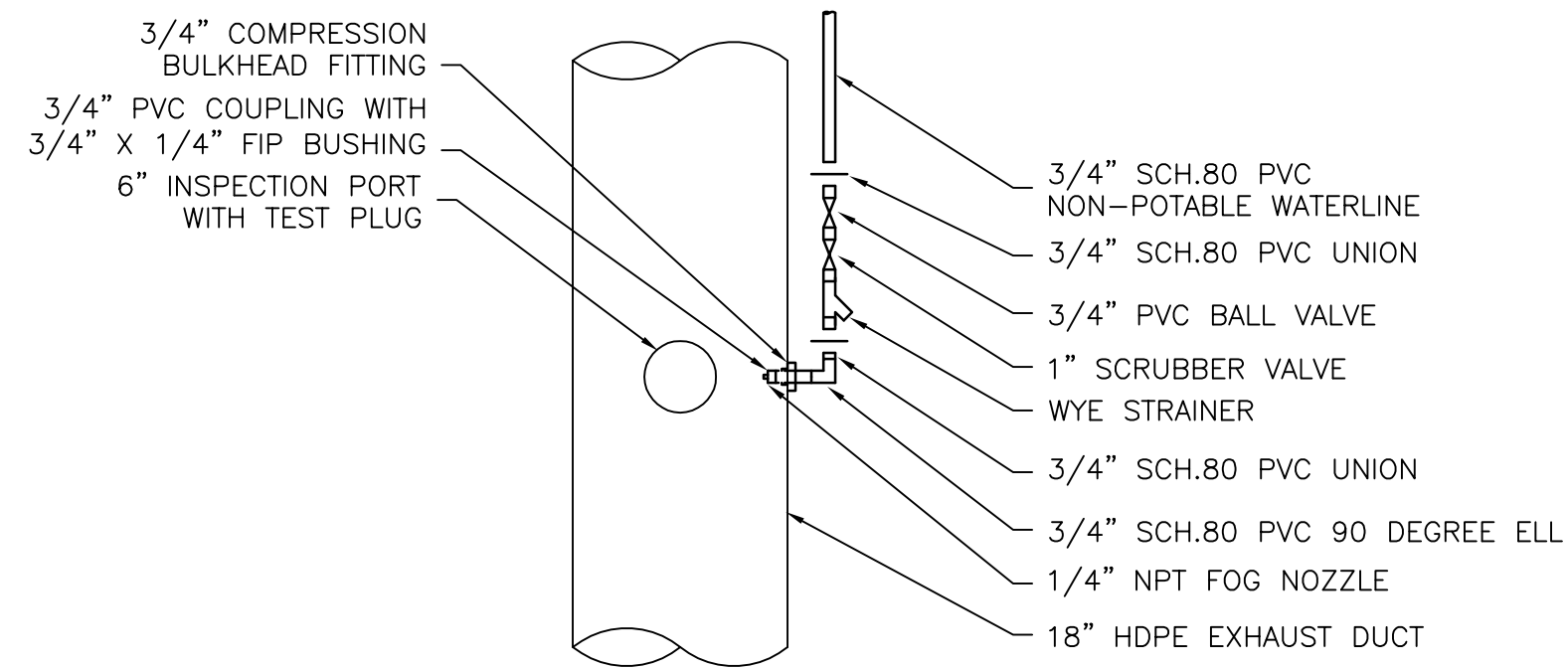

DETAIL 119-A
HUMIDIFIER CONNECTION DETAIL
 SCALE: 3/4"=1'-0"

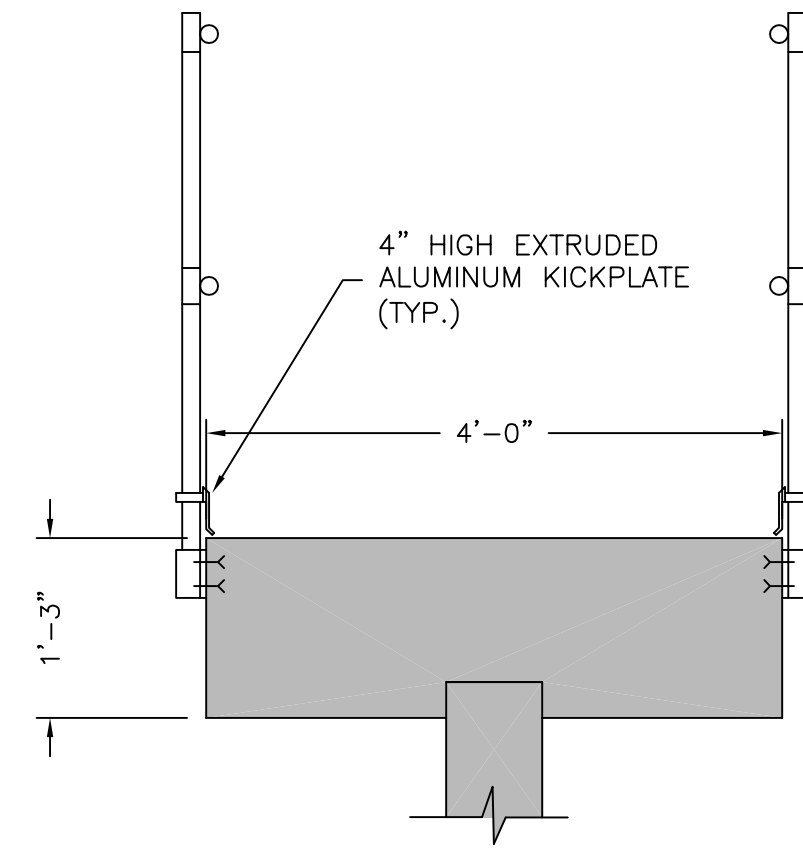

END VIEW

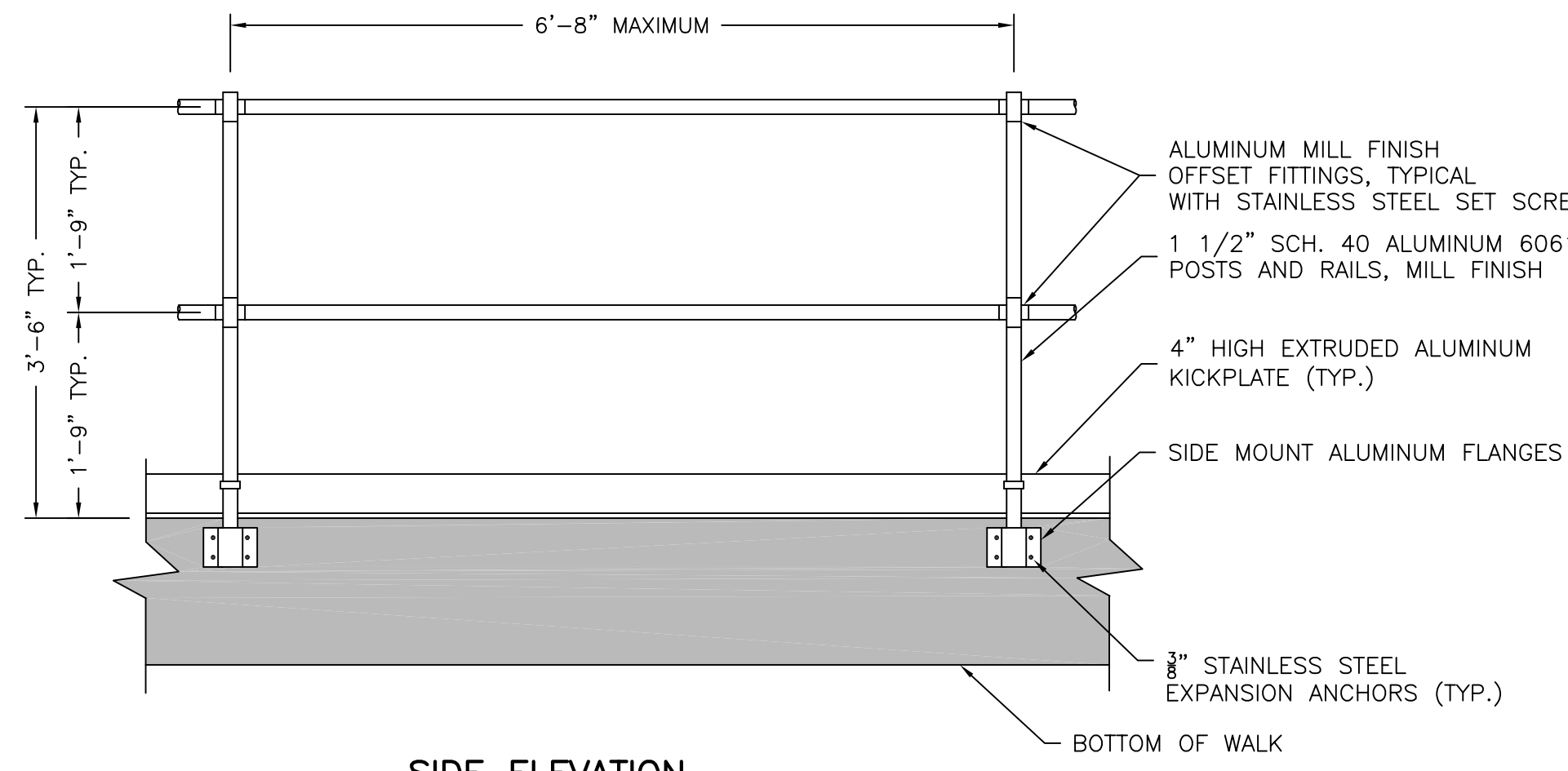

TYPICAL HANDRAILING DETAIL-119-B
 SCALE 3/4" = 1'-0"

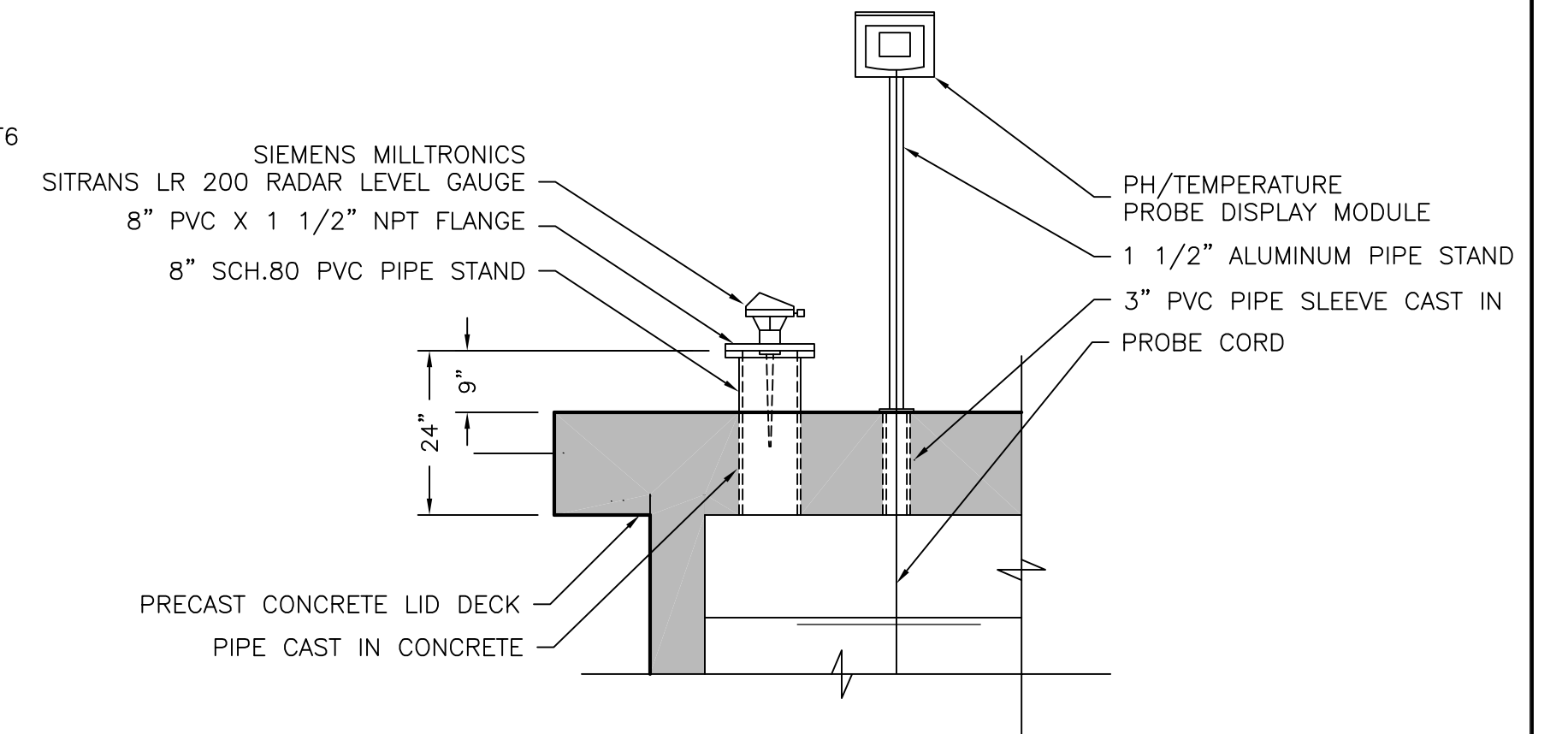

SECTION 119-D
 SCALE: 1/2"=1'-0"

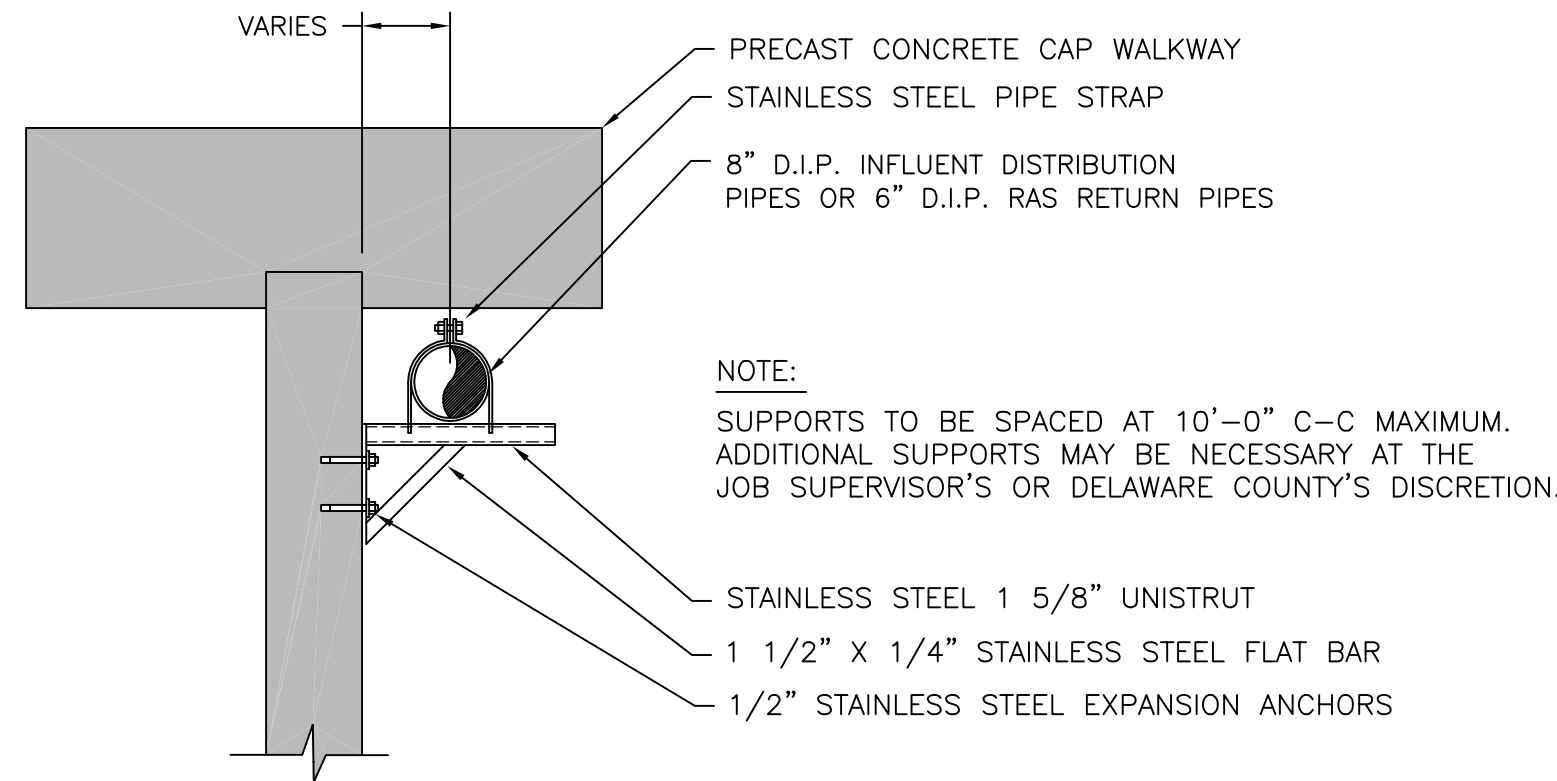

TYPICAL SIDE MOUNT PIPE SUPPORT DETAIL- 119-C
 SCALE: 3/4"=1'-0"

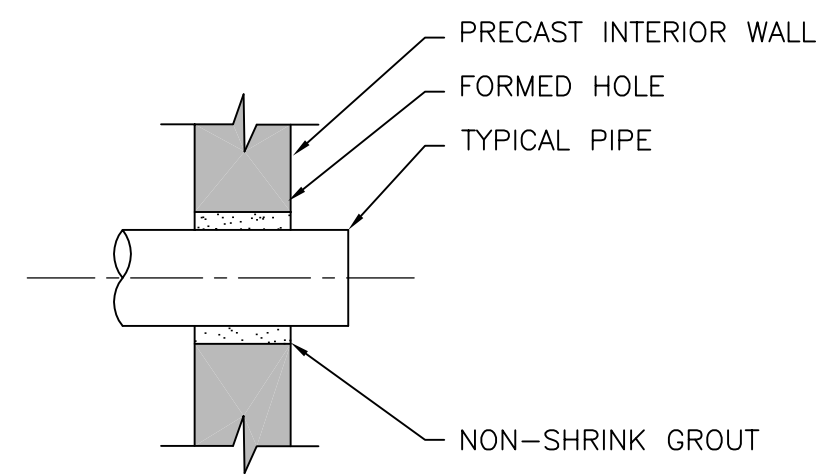

TYPICAL PIPE TO INTERIOR WALL CONNECTION DETAIL- 119-F
 SCALE 3/4" = 1'-0"

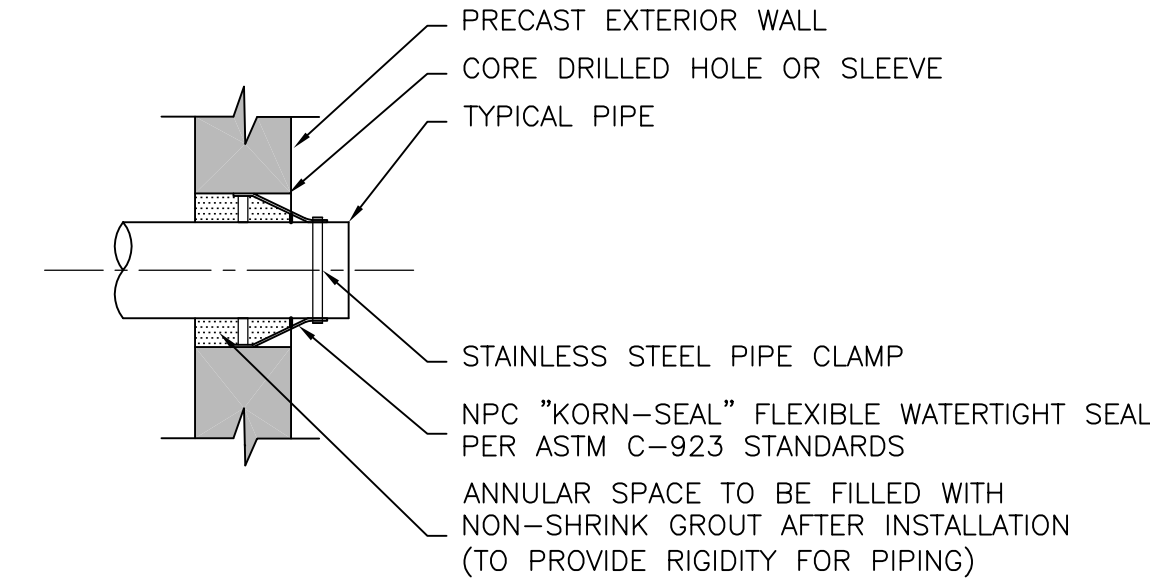

TYPICAL PIPE TO EXTERIOR WALL CONNECTION DETAIL- 119-E
 SCALE 3/4" = 1'-0"

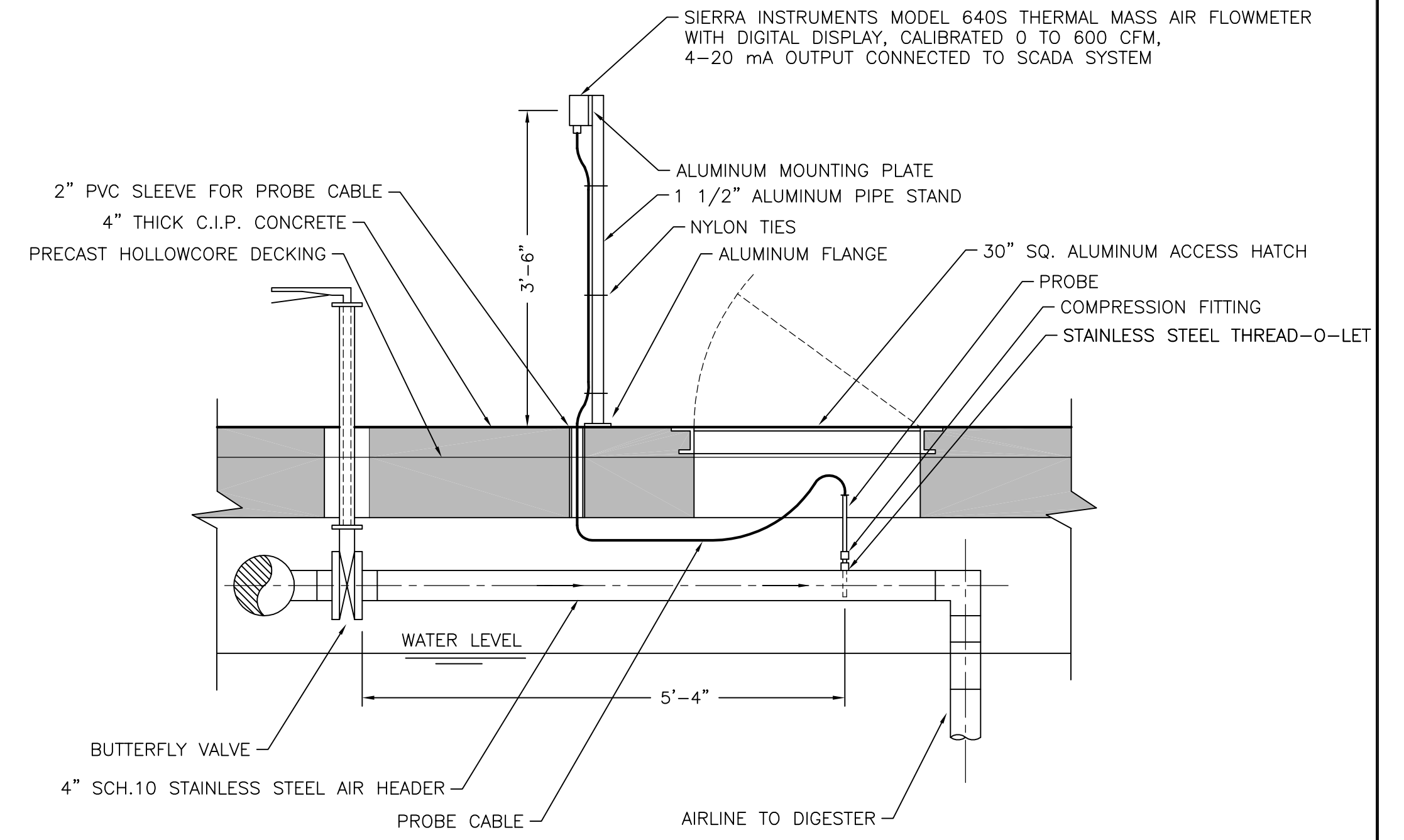

TYPICAL AIR FLOWMETER DETAIL 119-K
 SCALE: 3/4"=1'-0"

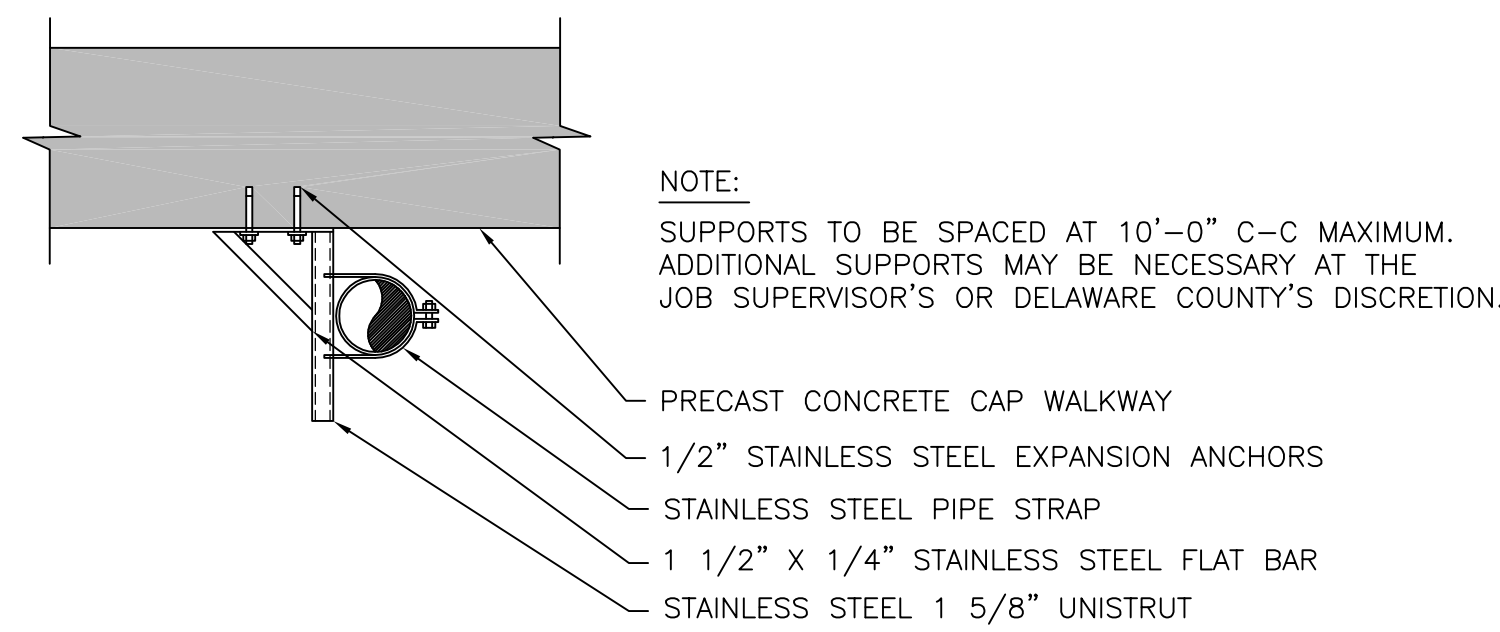

TYPICAL CEILING MOUNT PIPE SUPPORT DETAIL- 119-G
 SCALE: 3/4"=1'-0"

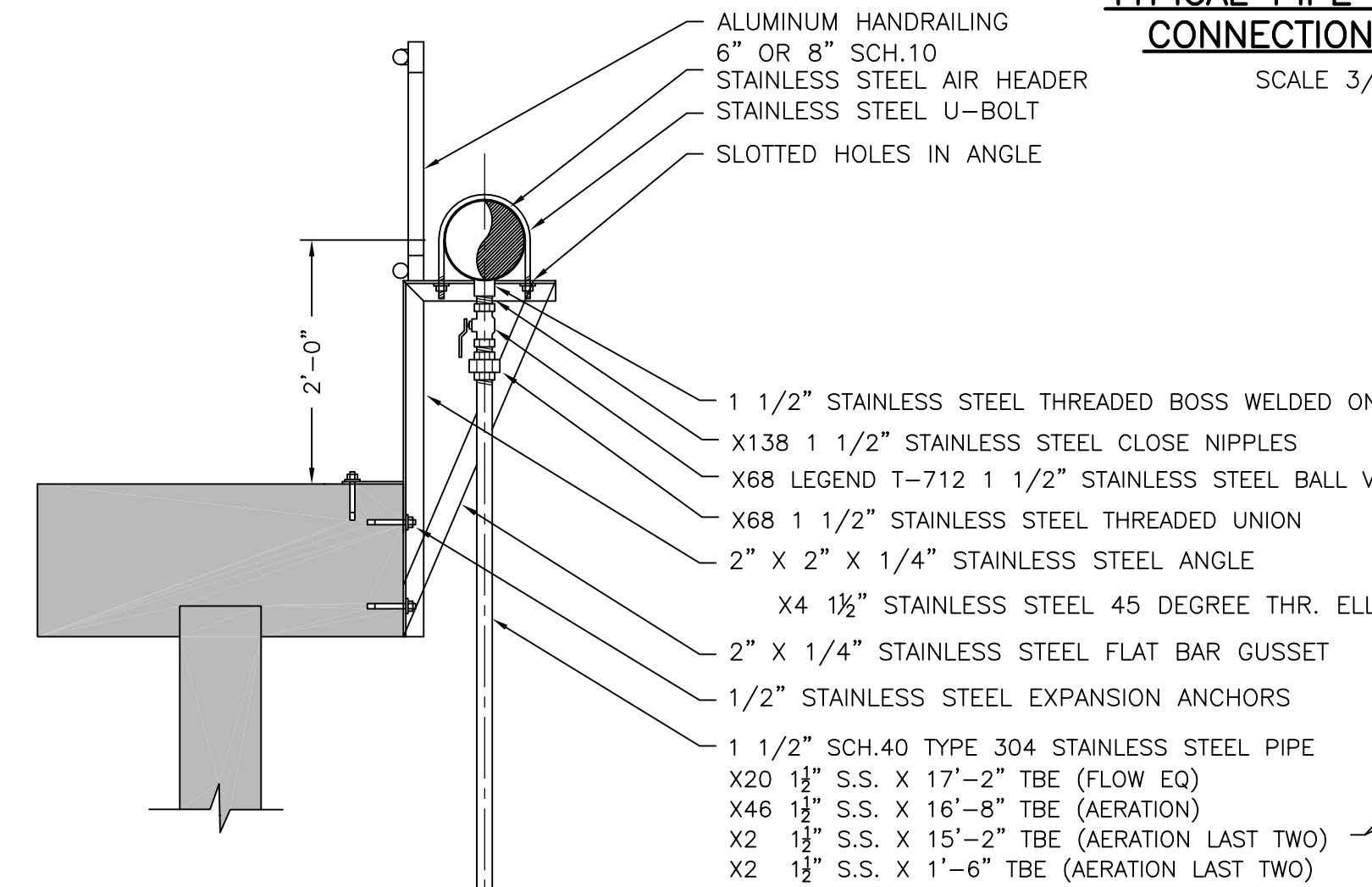

TYPICAL AERATION AIR DIFFUSER DETAIL 119-H
 SCALE: 3/4"=1'-0"

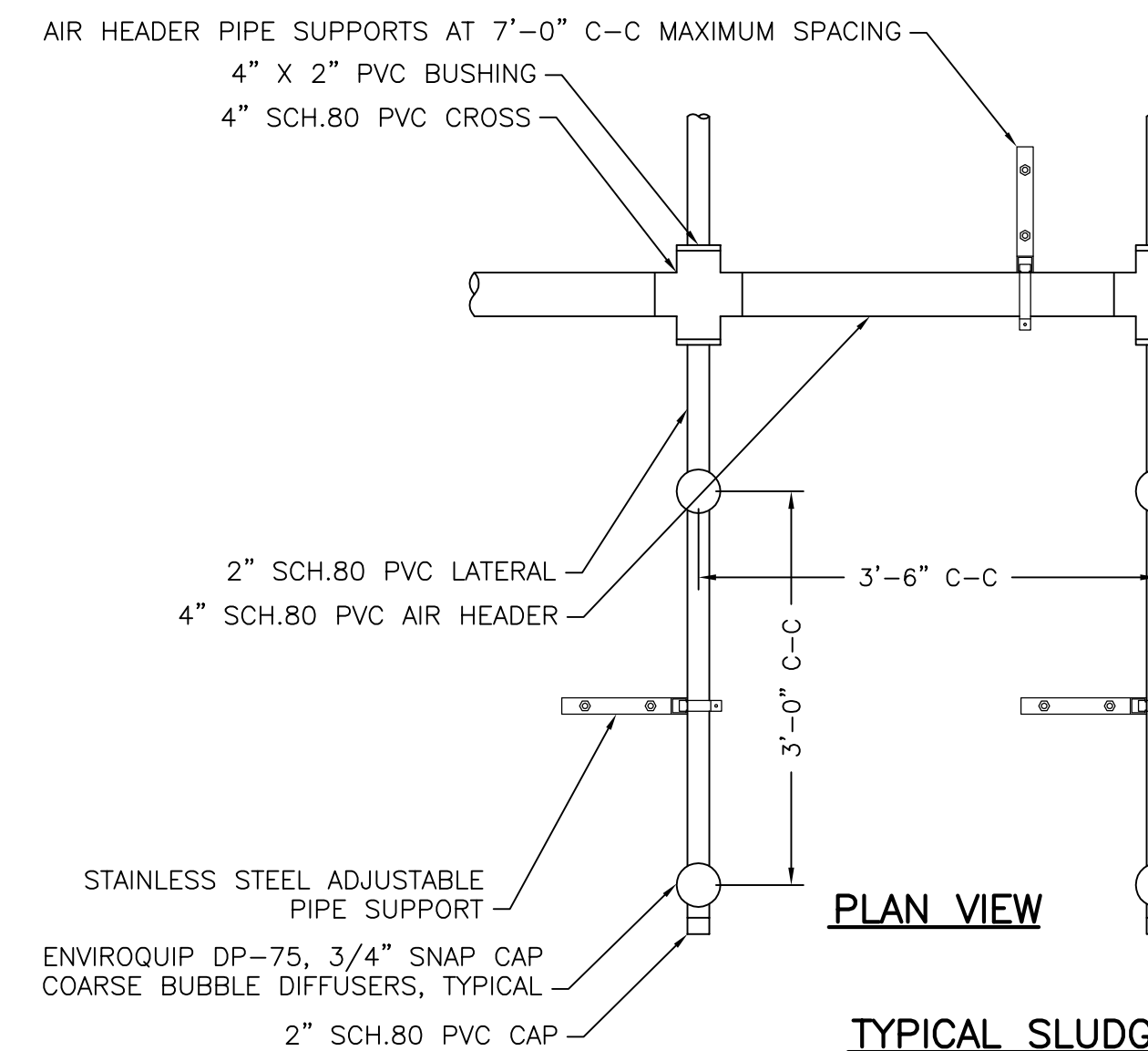

TYPICAL SLUDGE HOLDING AIR DIFFUSER DETAIL 119-J
 SCALE: 3/4"=1'-0"

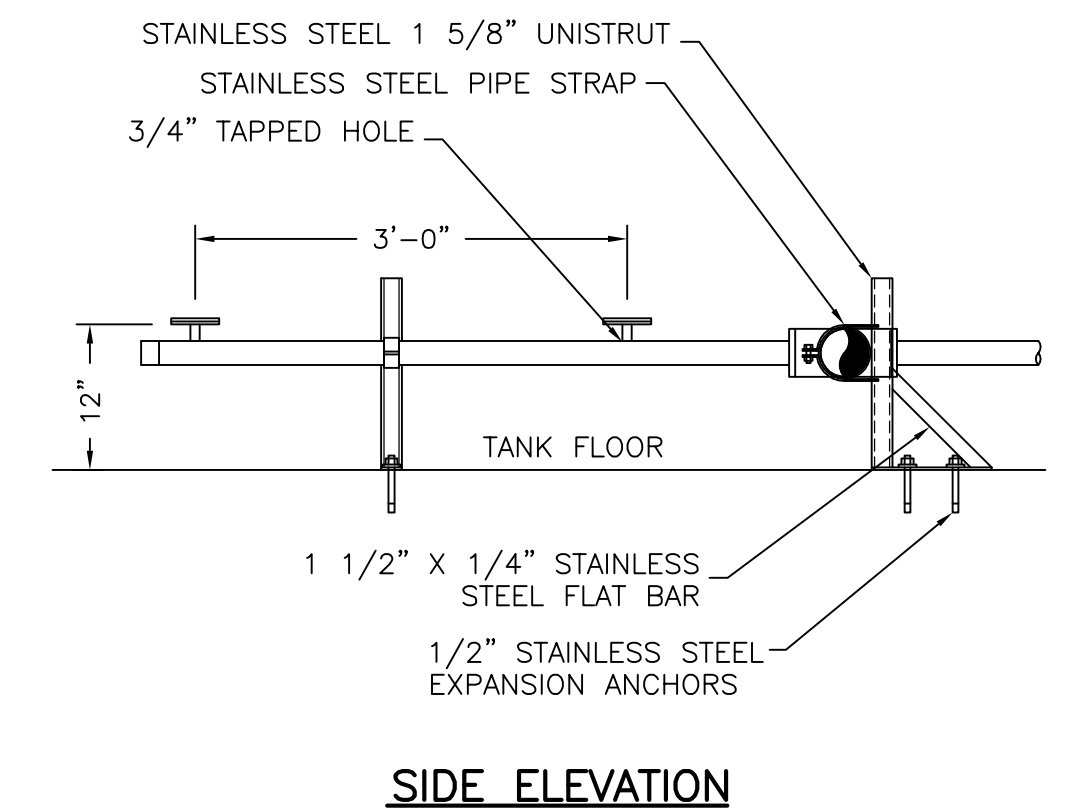

SIDE ELEVATION

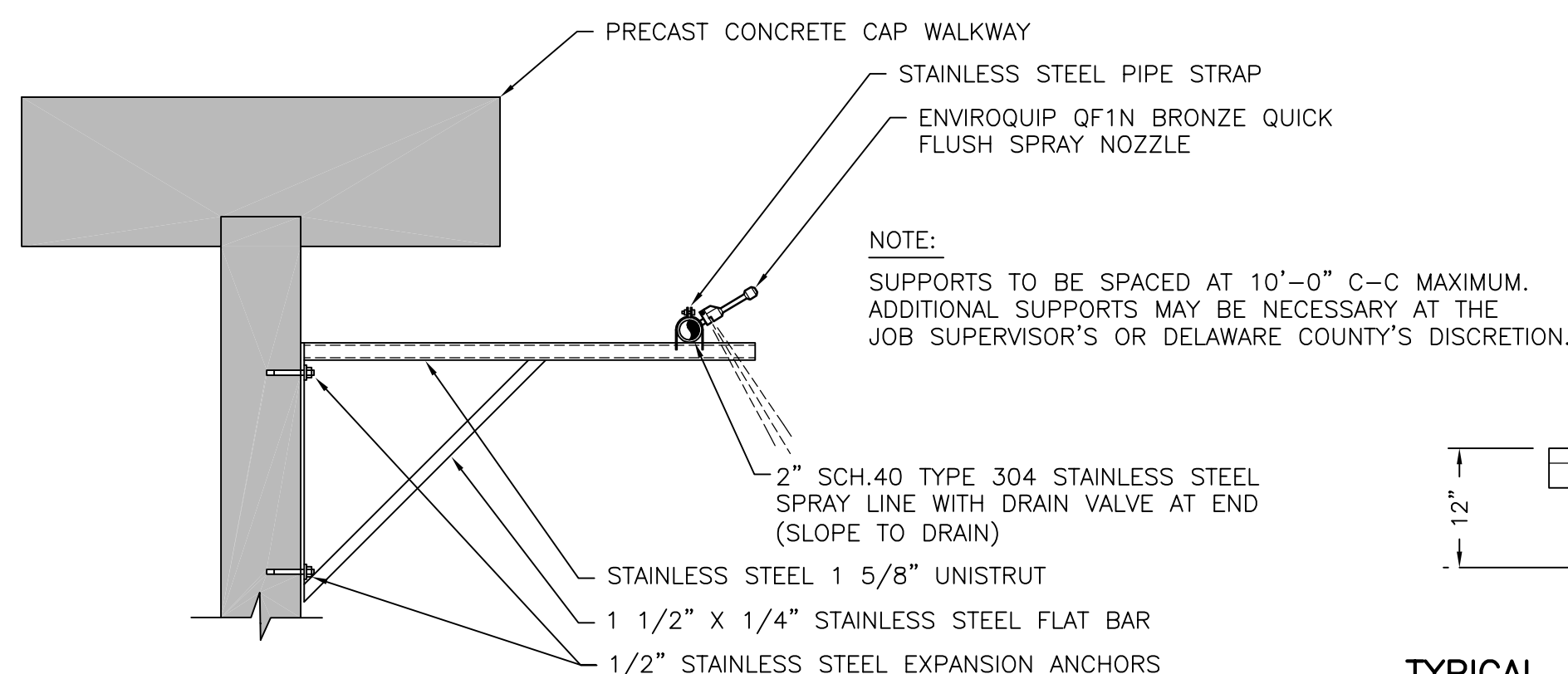

TYPICAL FOAM SPRAY NOZZLE DETAIL- 119-I
 SCALE: 3/4"=1'-0"

NOTES:
 1. THE STAINLESS STEEL SUPPORTS ARE SPACED AT 14'-0" MAXIMUM IN FLOW EQUALIZATION TANK AND 9'-4" MAXIMUM IN AERATION TANKS.
 2. DIFFUSERS ARE SHOWN ROTATED 90 DEGREES FOR CLARITY

DESIGNED BY:	ADM	DATE	REVISIONS
DRAWN BY:	ADM	1/31/05	REMARKS
CHECKED BY:		1/31/05	PER 1/19/05 REVIEW MTG.
APPROVED BY:		4/29/06	PER 4/5/06 REVIEW COMMENTS
DATE:	NOVEMBER 4, 2004		
DRAWING NO.:	766-119		

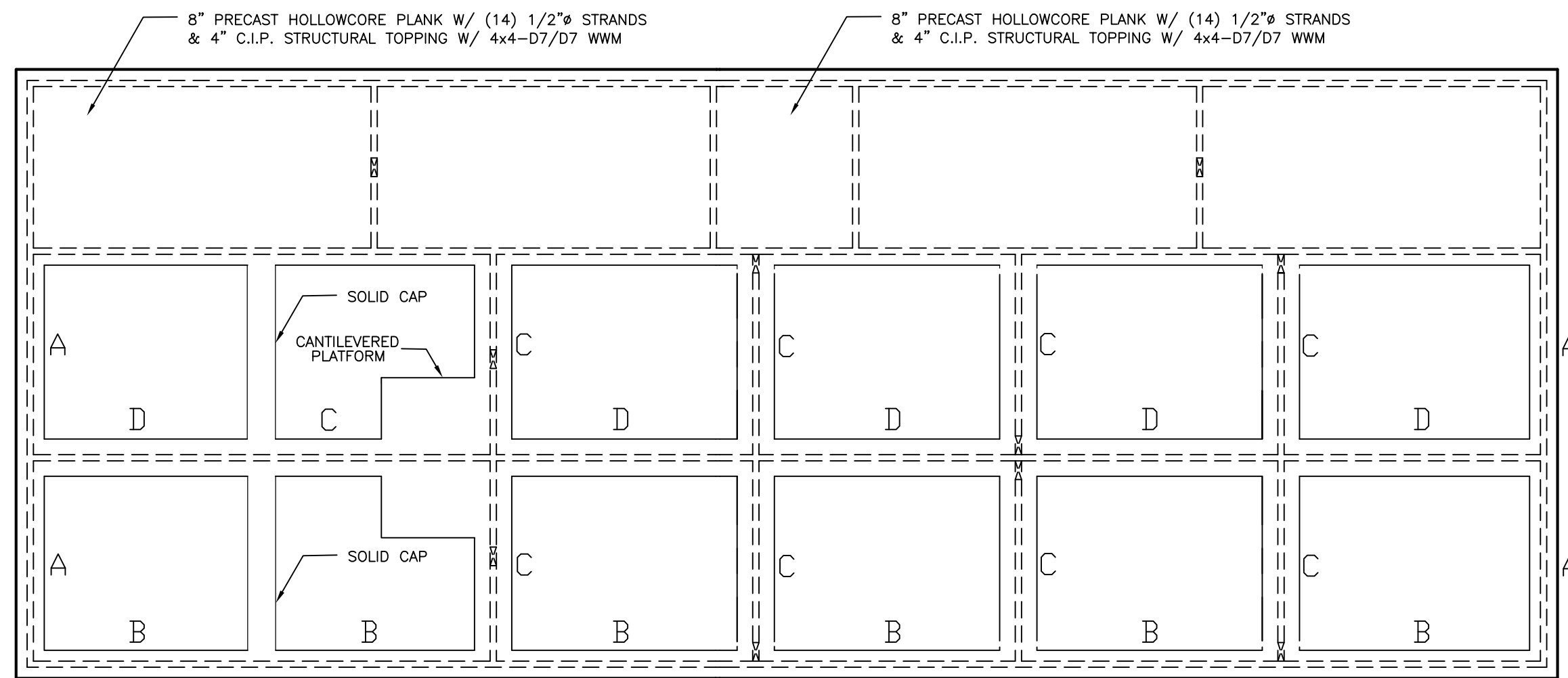

WALL CAP PLAN

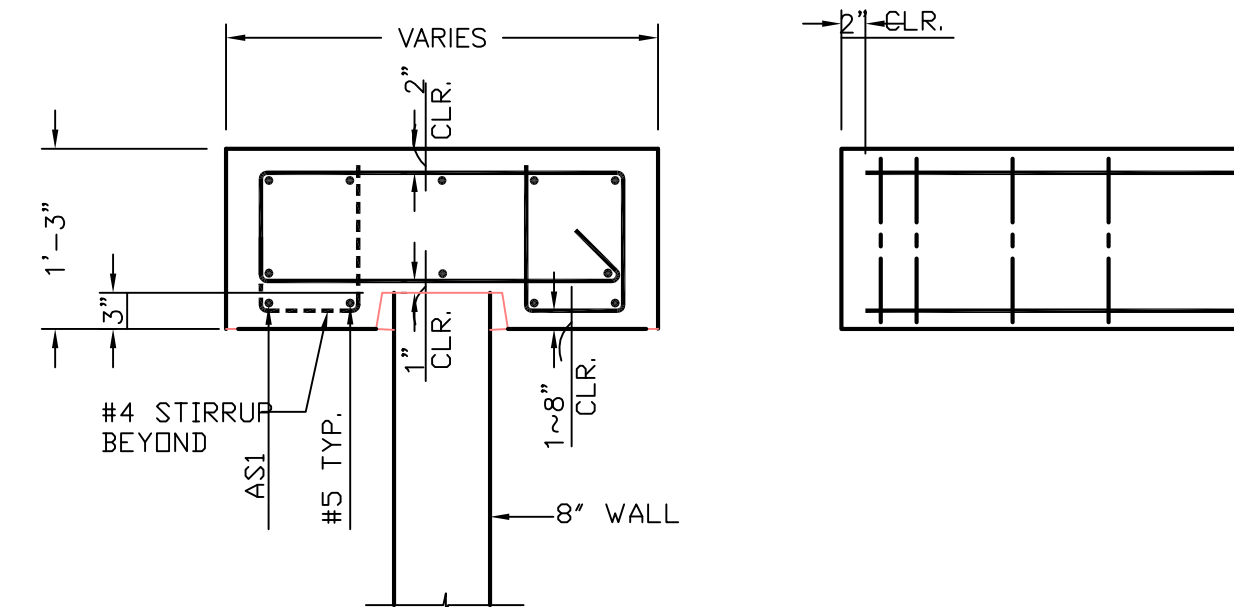

WALL CAP	WIDTH (FT.)	SPAN (FT.)	ASI	STIRRUP SPACING (IN.)
A	3'-0"	18'-2"	3-#8 E.F.	#4 @ 10" TO 6'-0" FROM ENDS BALANCE - #4 @ 12"
B	3'-0"	24'-2"	3-#10 E.F.	#4 @ 7" TO 6'-0" FROM ENDS BALANCE - #4 @ 12"
C	4'-0"	18'-2"	3-#7 E.F.	#4 @ 12"
D	4'-0"	24'-2"	3-#8 E.F.	#4 @ 12"

NOTES:
1. PLACE FIRST STIRRUP AT ~8 SCHEDULED SPACING FROM THE FACE OF SUPPORT.
2. PROVIDE #4 STIRRUPS @ 12" O.C. U.O.N.

WALL CAP REINFORCING DETAILS

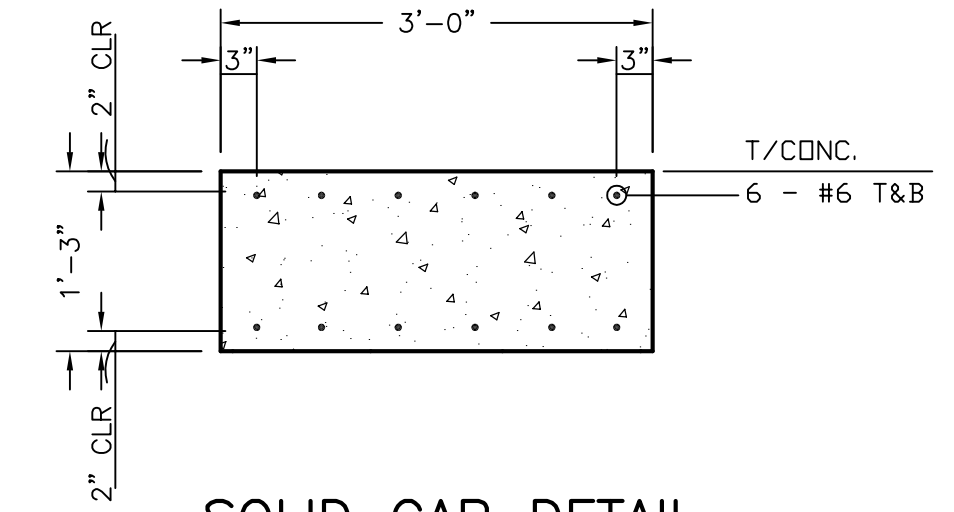

SOLID CAP DETAIL

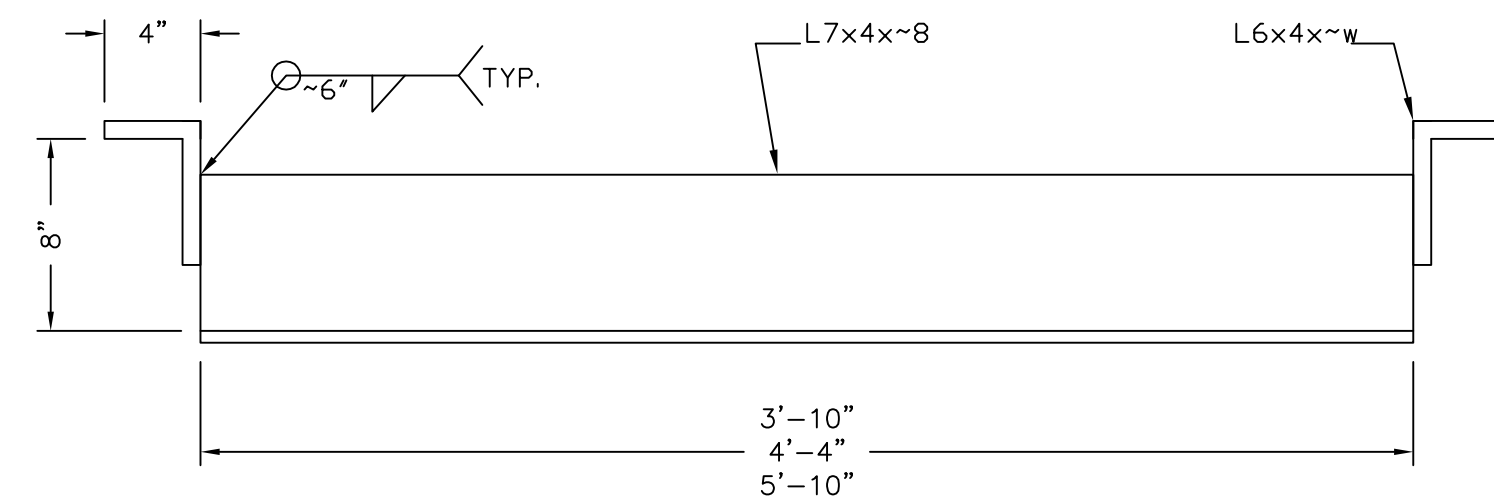

HEADER DETAIL

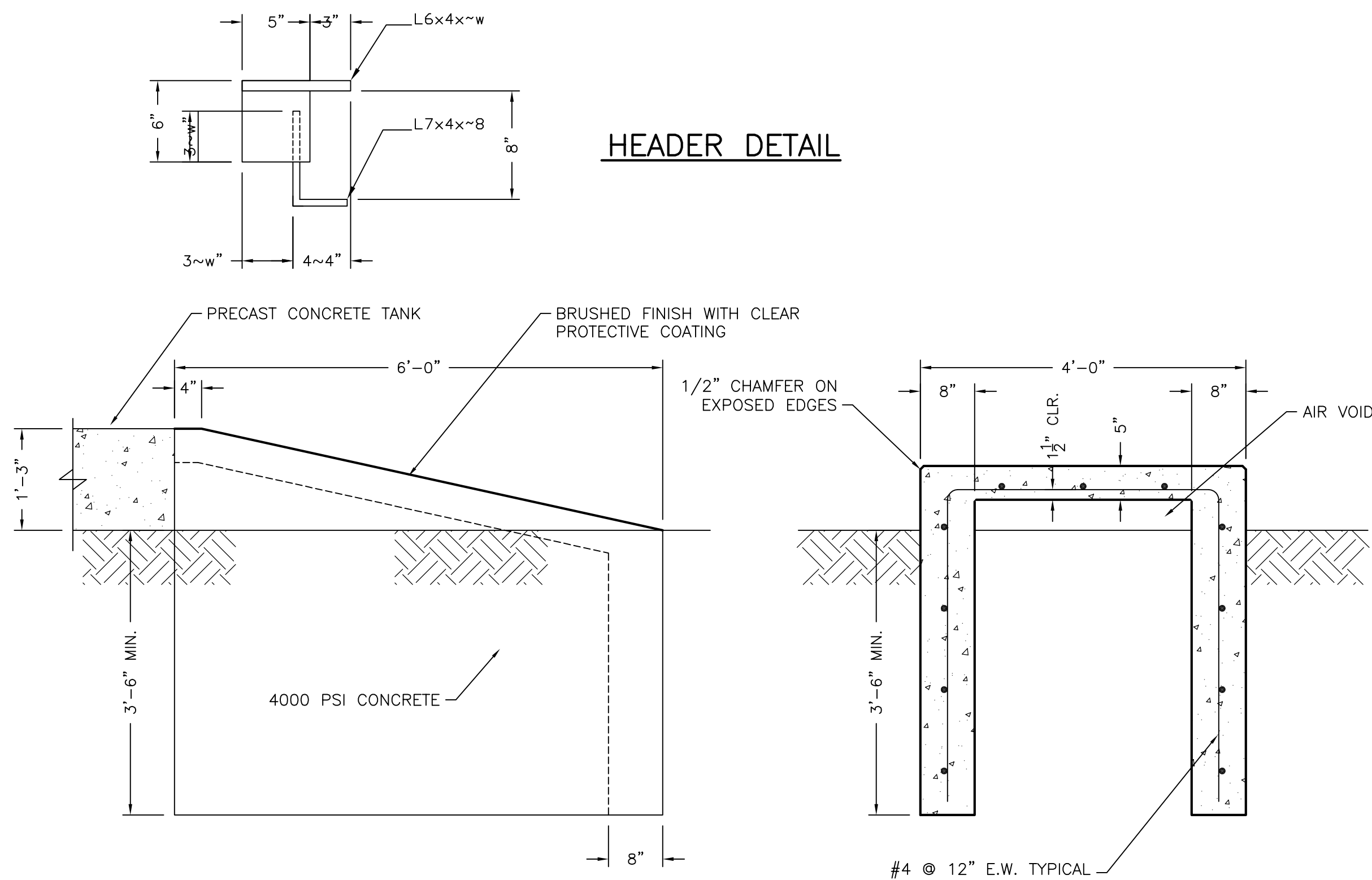

SIDE ELEVATION

SECTION VIEW

TYPICAL CONCRETE EQUIPMENT RAMP DETAIL

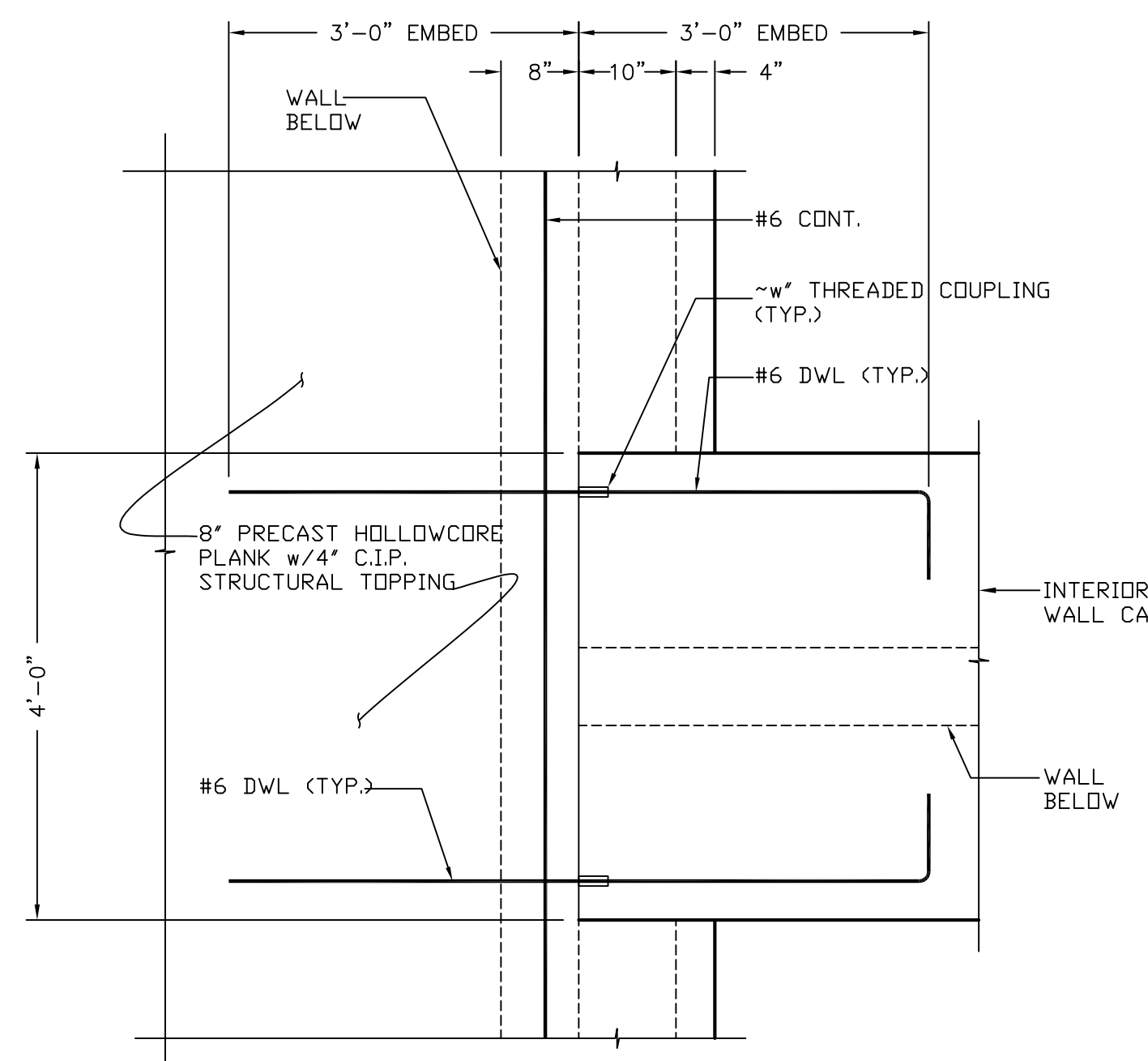

WALL CAP & PRECAST PLANK CONNECTION PLAN VIEW

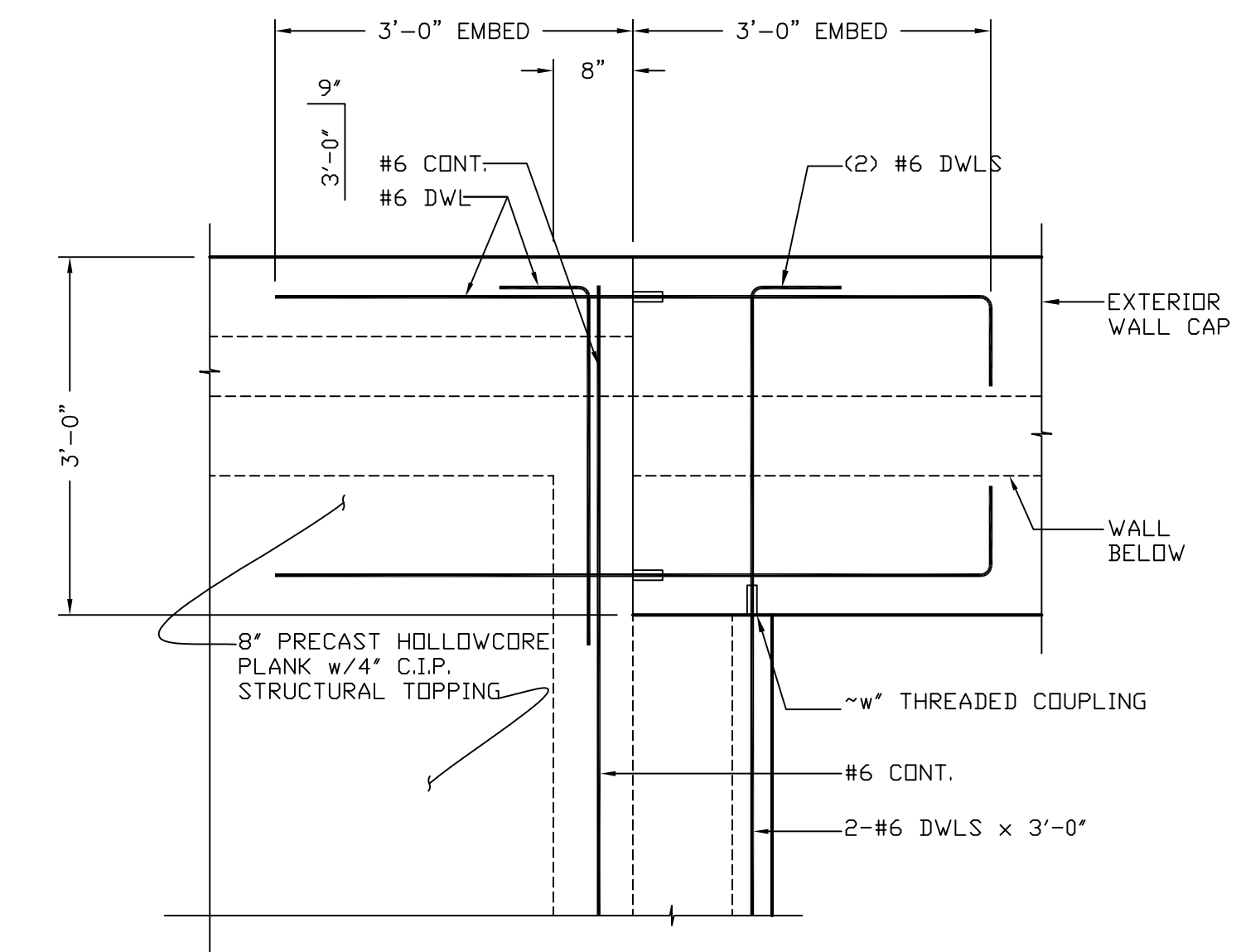

WALL CAP & PRECAST PLANK CONNECTION PLAN VIEW

R. D. Zande & Associates

DESIGNED BY:	ADM	REVISIONS	
DRAWN BY:	ADM	DATE	REMARKS
CHECKED BY:			
APPROVED BY:			
DATE:	NOVEMBER 4, 2004		
DRAWING NO.	766-120		

Mack Industries, Inc.
201 COLUMBIA RD., VALLEY CITY, OHIO 44280
330-483-3111



NORTHSTAR DEVELOPMENT
WATER RECLAMATION FACILITY

SCALE:
NTS

WASTEWATER TREATMENT PLANT
CONCRETE CONSTRUCTION DETAILS

SHEET NO.

W21 OF 32

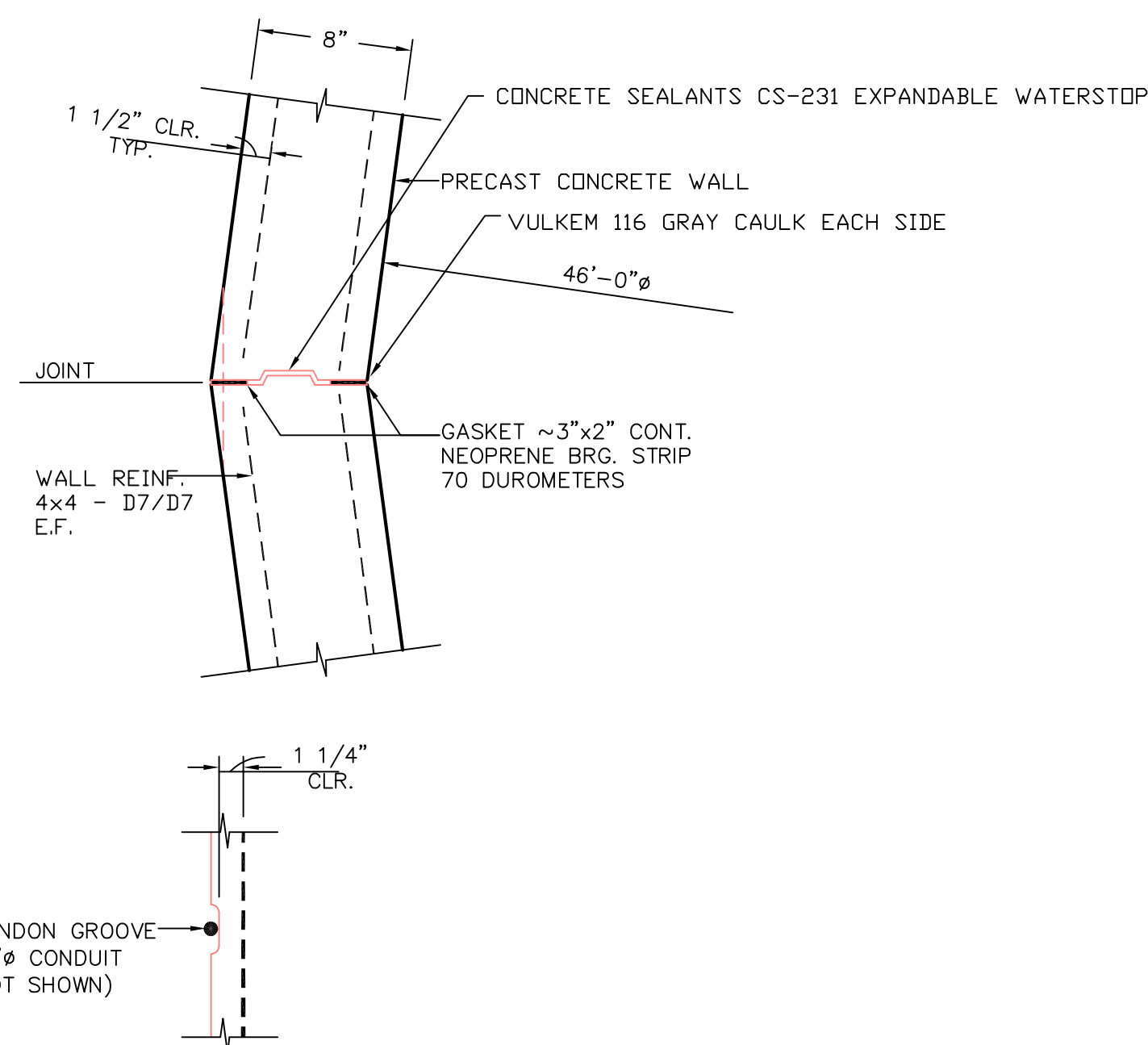

CIRCULAR CLARIFIER JOINT DETAIL

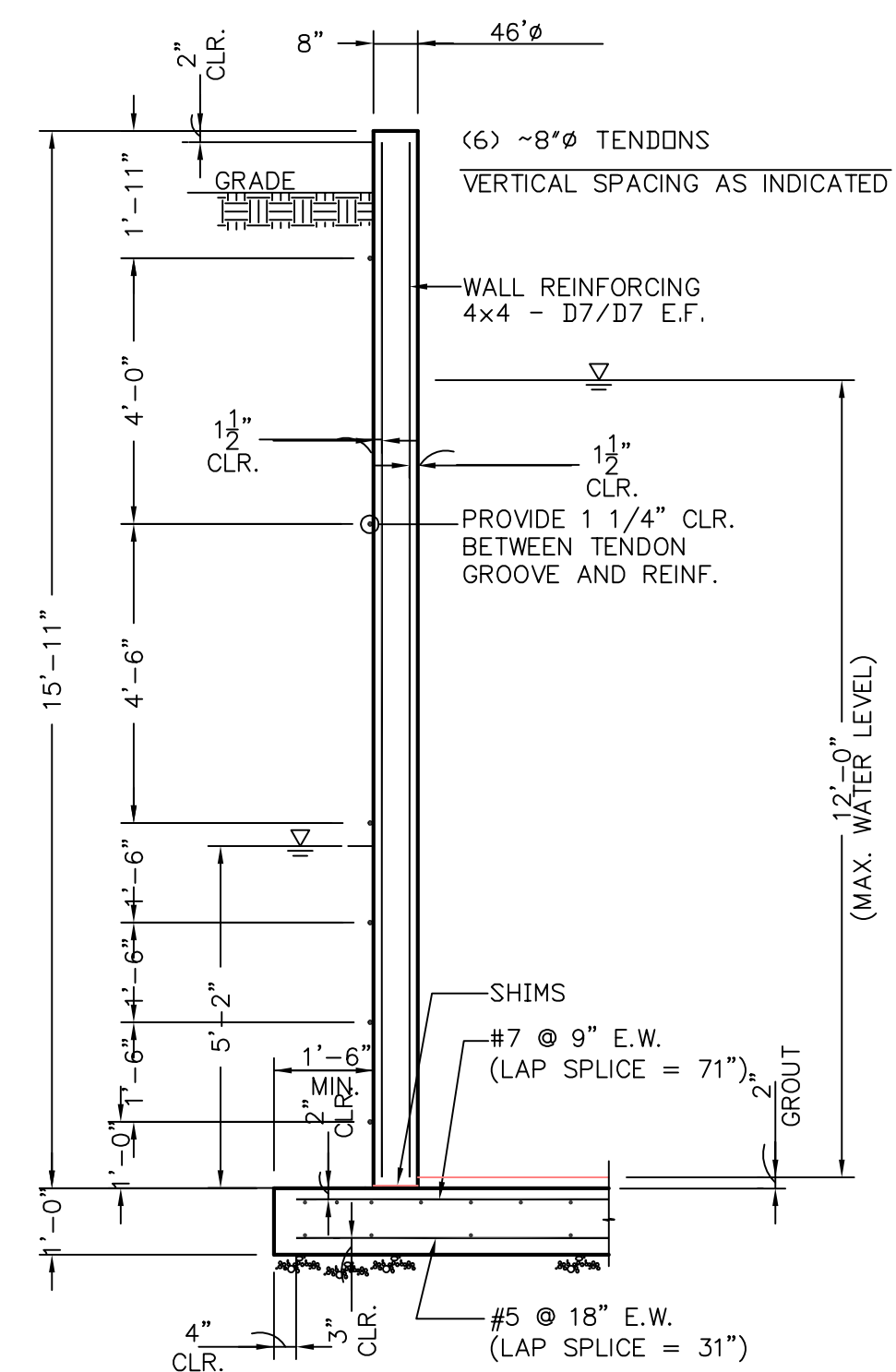

POST-TENSIONED CIRCULAR CLARIFIER WALL SECTION

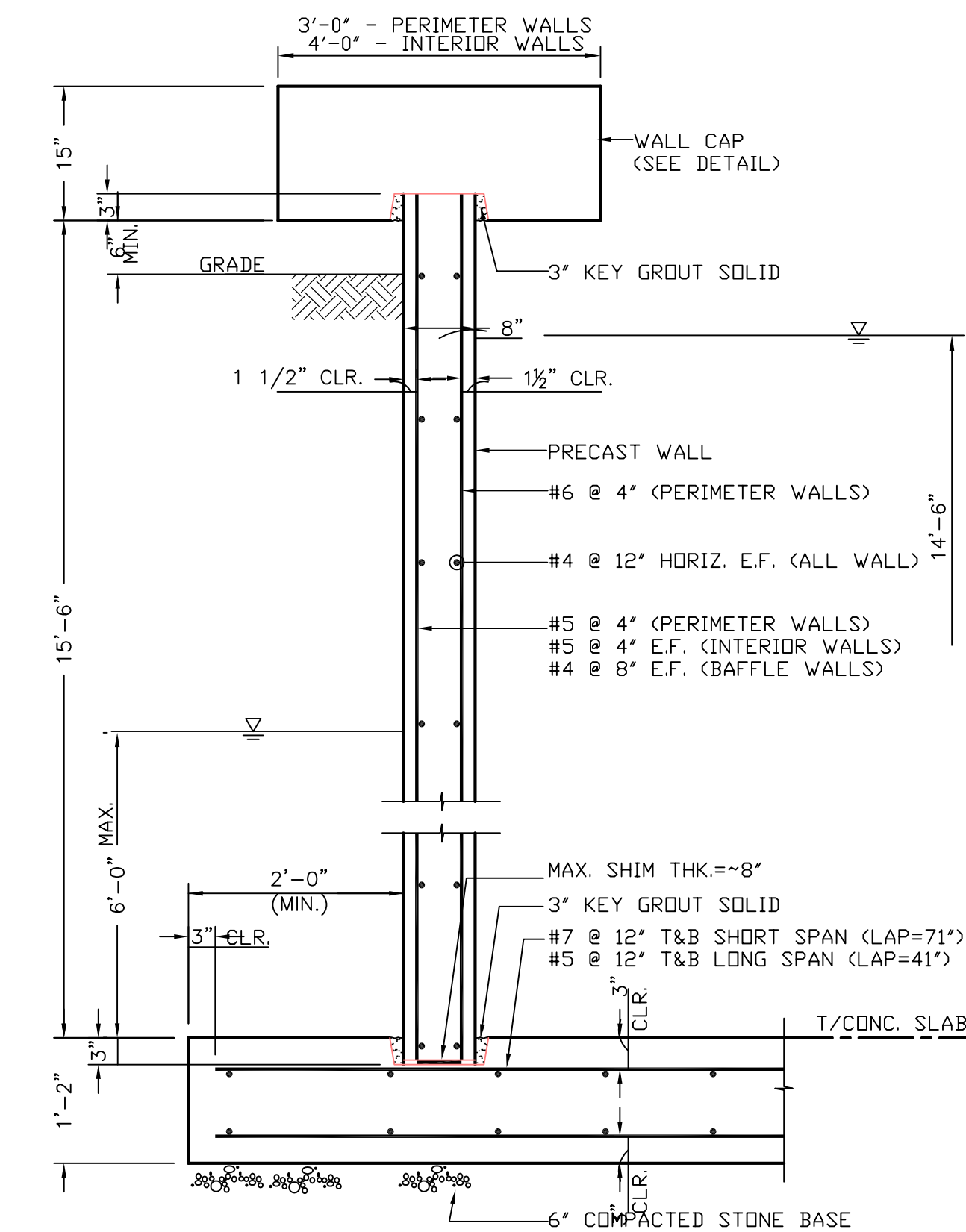

MAIN PLANT & TERTIARY FILTER TANK WALL & BASE SLAB REINFORCING DETAILS

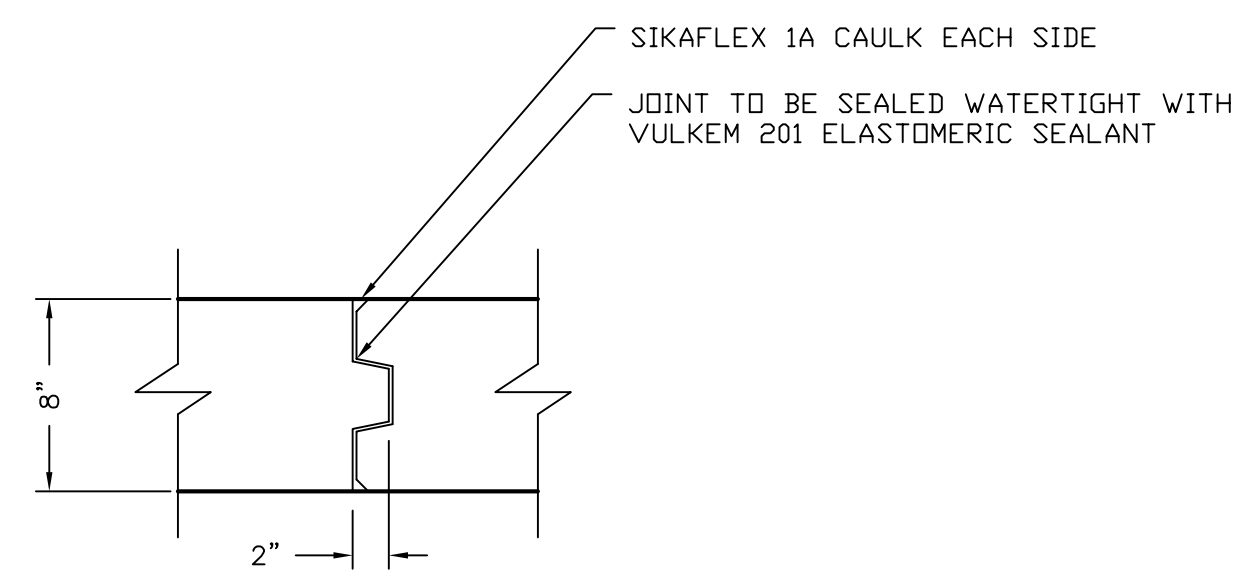

PRECAST WALL PANEL CONSTRUCTION JOINT DETAIL

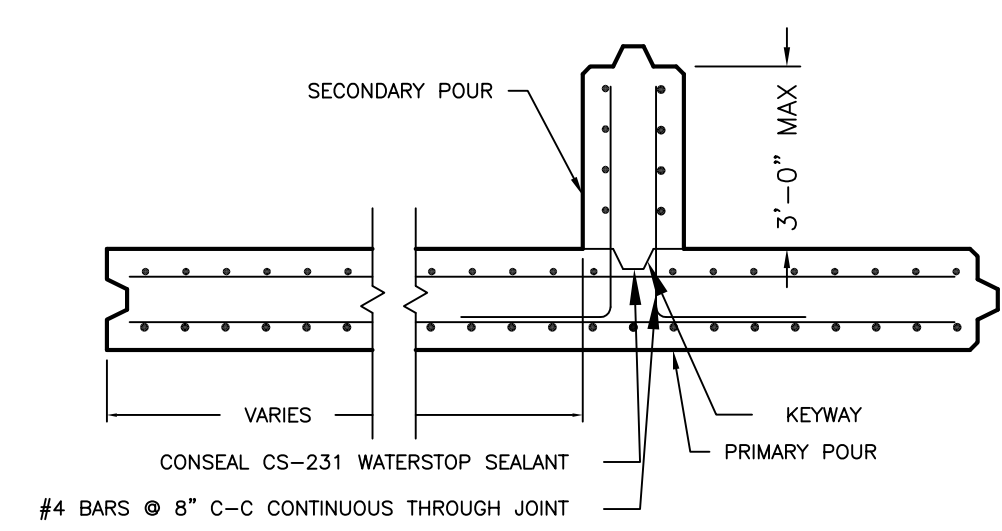

TYPICAL WALL PANEL "TEE"

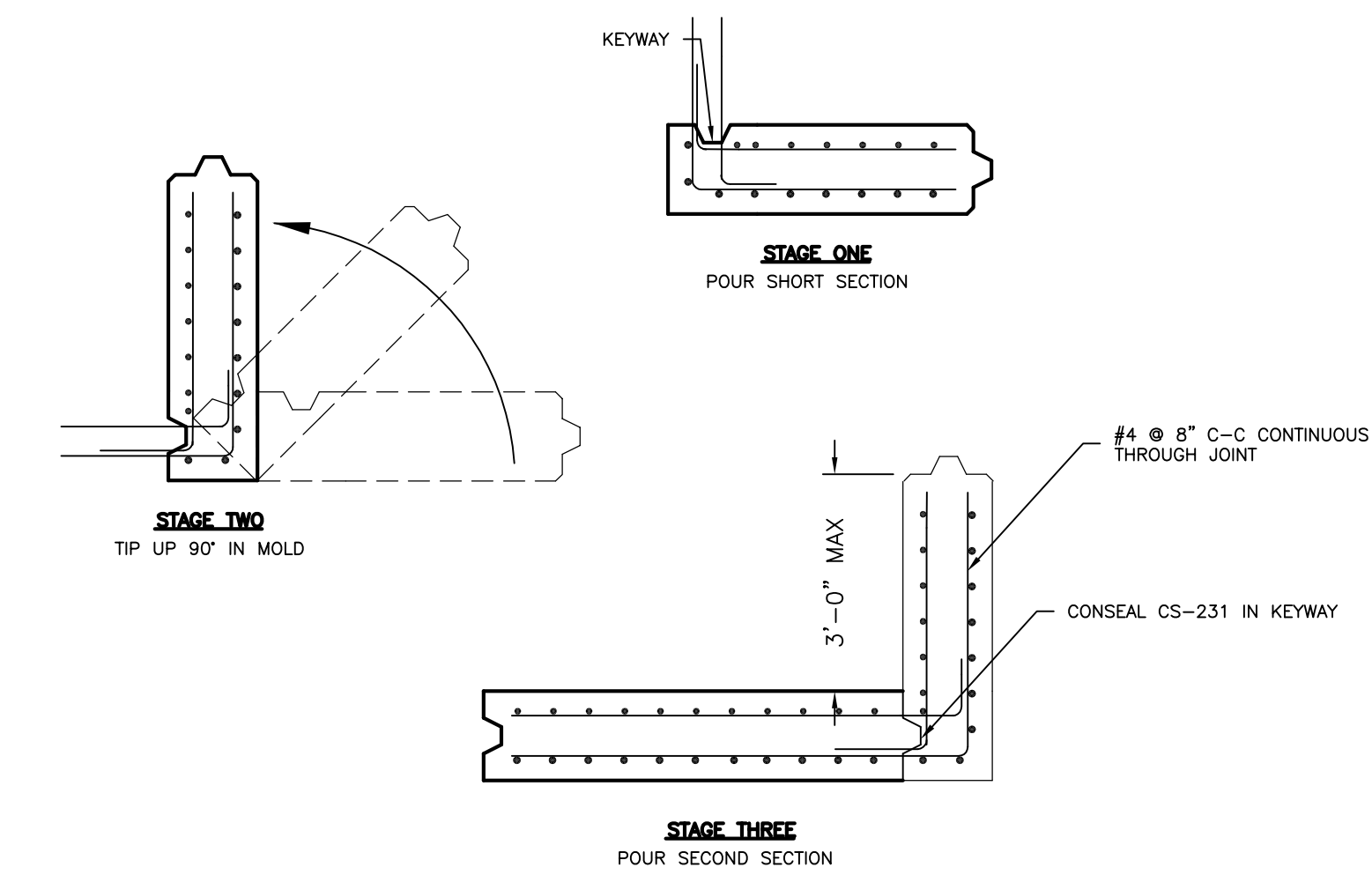

TYPICAL WALL PANEL "CORNER"

R. D. Zande & Associates

DESIGNED BY:	ADM	REVISIONS	
DRAWN BY:	ADM	DATE	REMARKS
CHECKED BY:		6/3/06	GENERAL
APPROVED BY:			
DATE:	NOVEMBER 4, 2004		
DRAWING NO.	766-121		

Mack Industries, Inc.
 201 COLUMBIA RD., VALLEY CITY, OHIO 44280
 330-483-3111

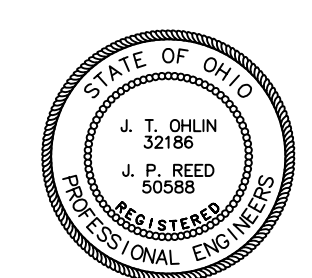

NORTHSTAR DEVELOPMENT
 WATER RECLAMATION FACILITY

SCALE:	WASTEWATER TREATMENT PLANT	SHEET NO.
NTS	CONCRETE CONSTRUCTION DETAILS	W22 OF 32

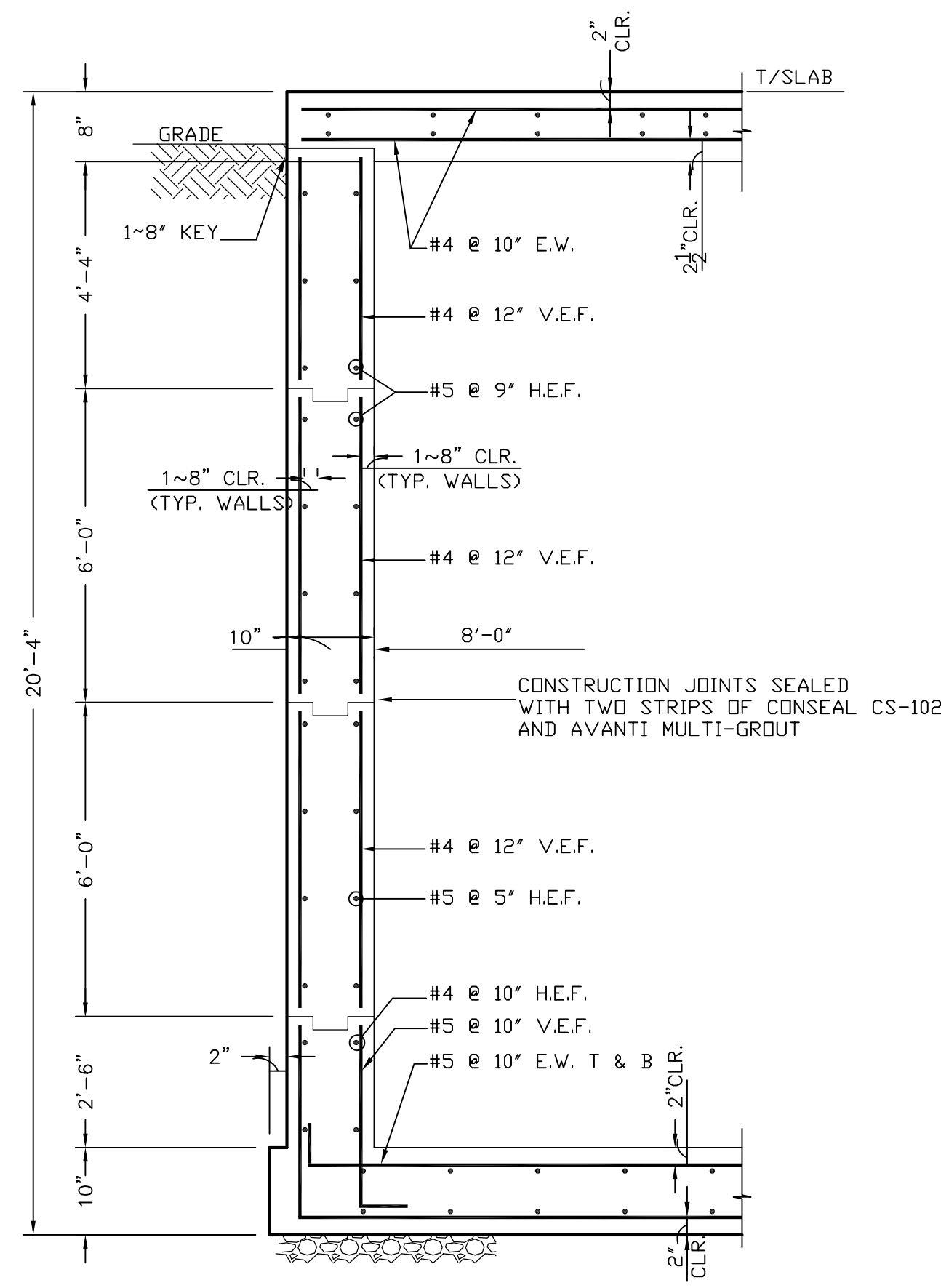

WALL REINFORCING DETAILS
RAS PUMP STATION

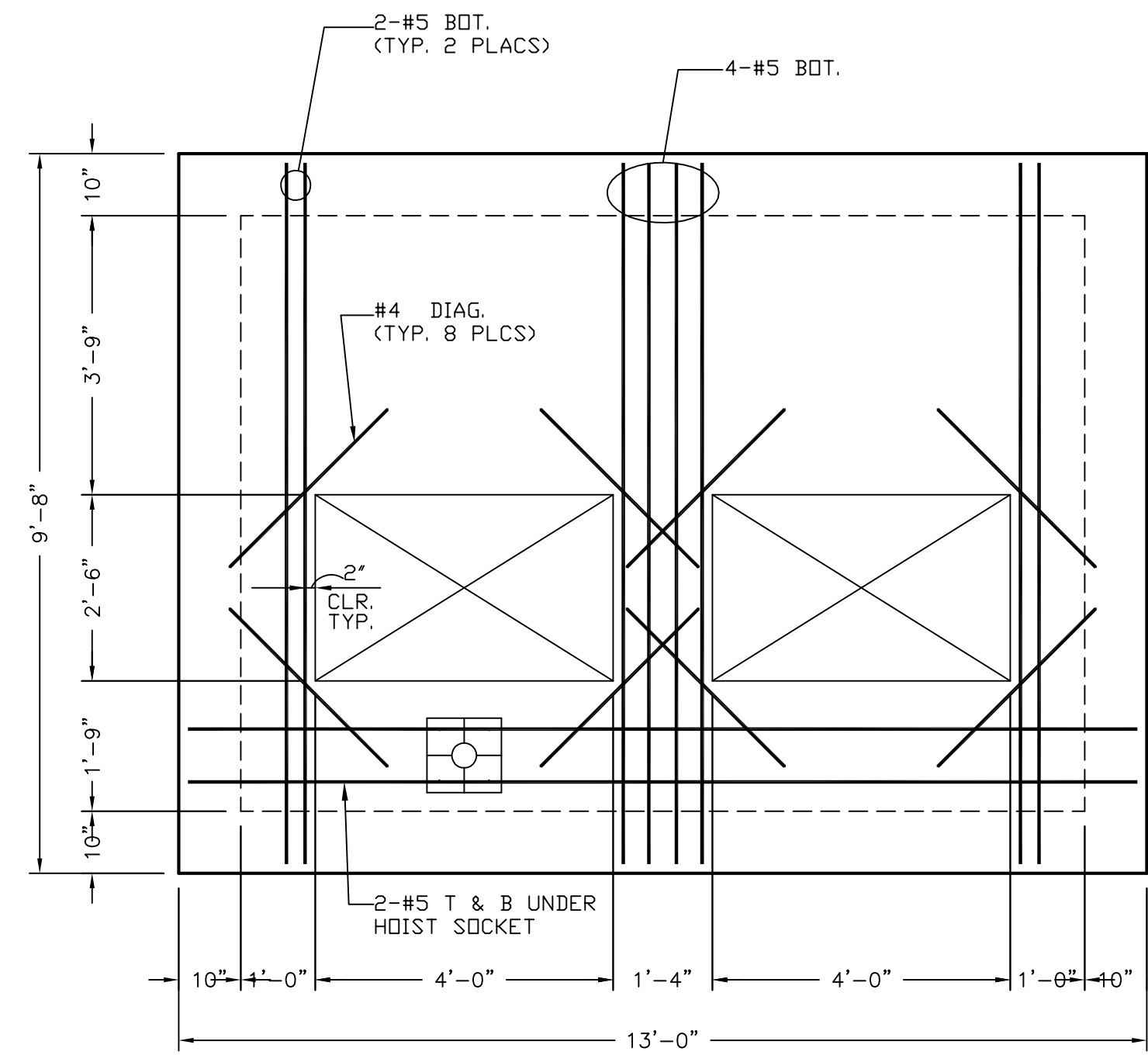

OPENING REINFORCING PLAN
RAS PUMP STATION

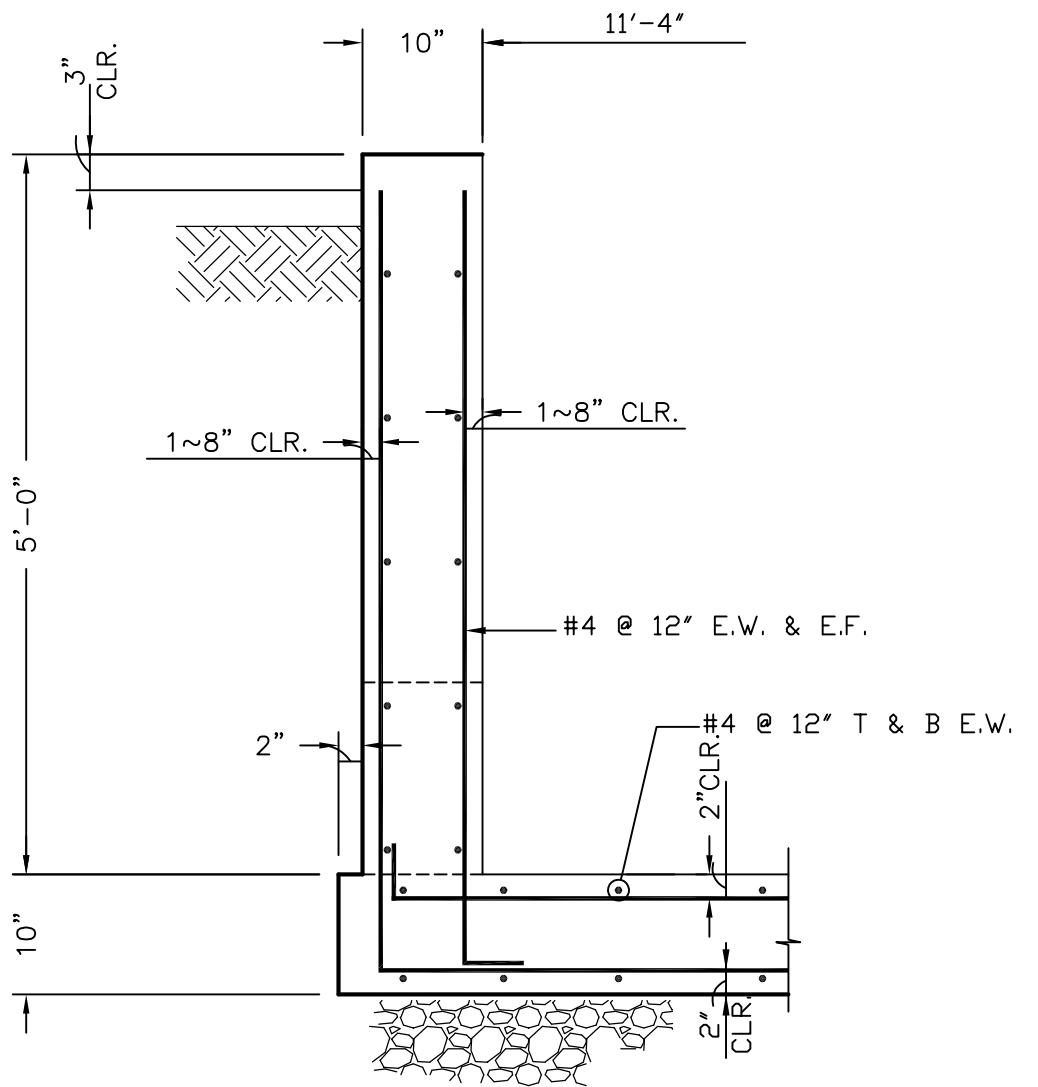
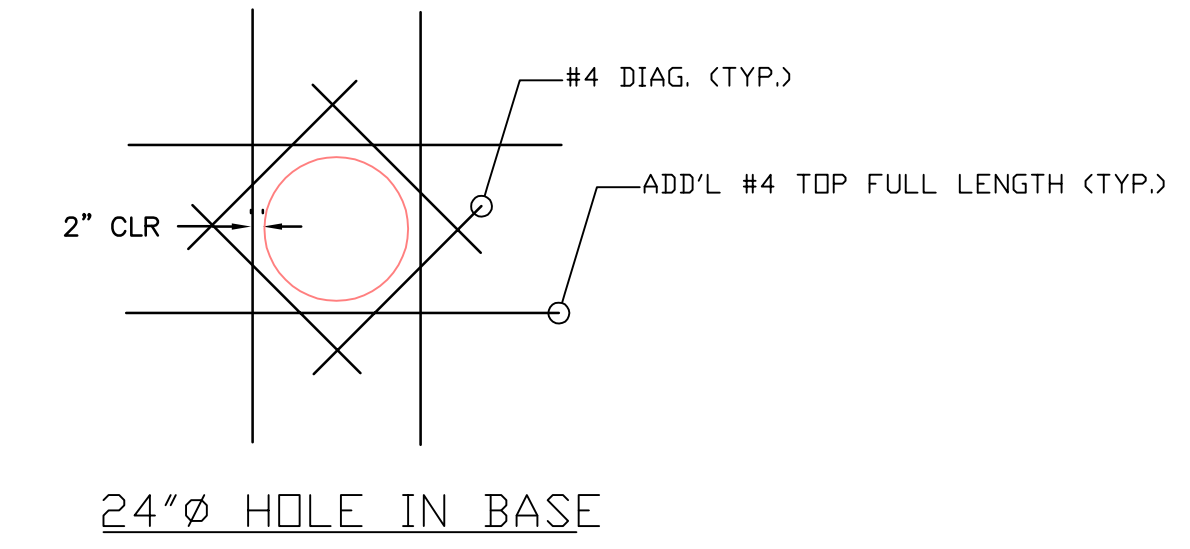

REINFORCING DETAILS
CLARIFIER SPLITTER BOX

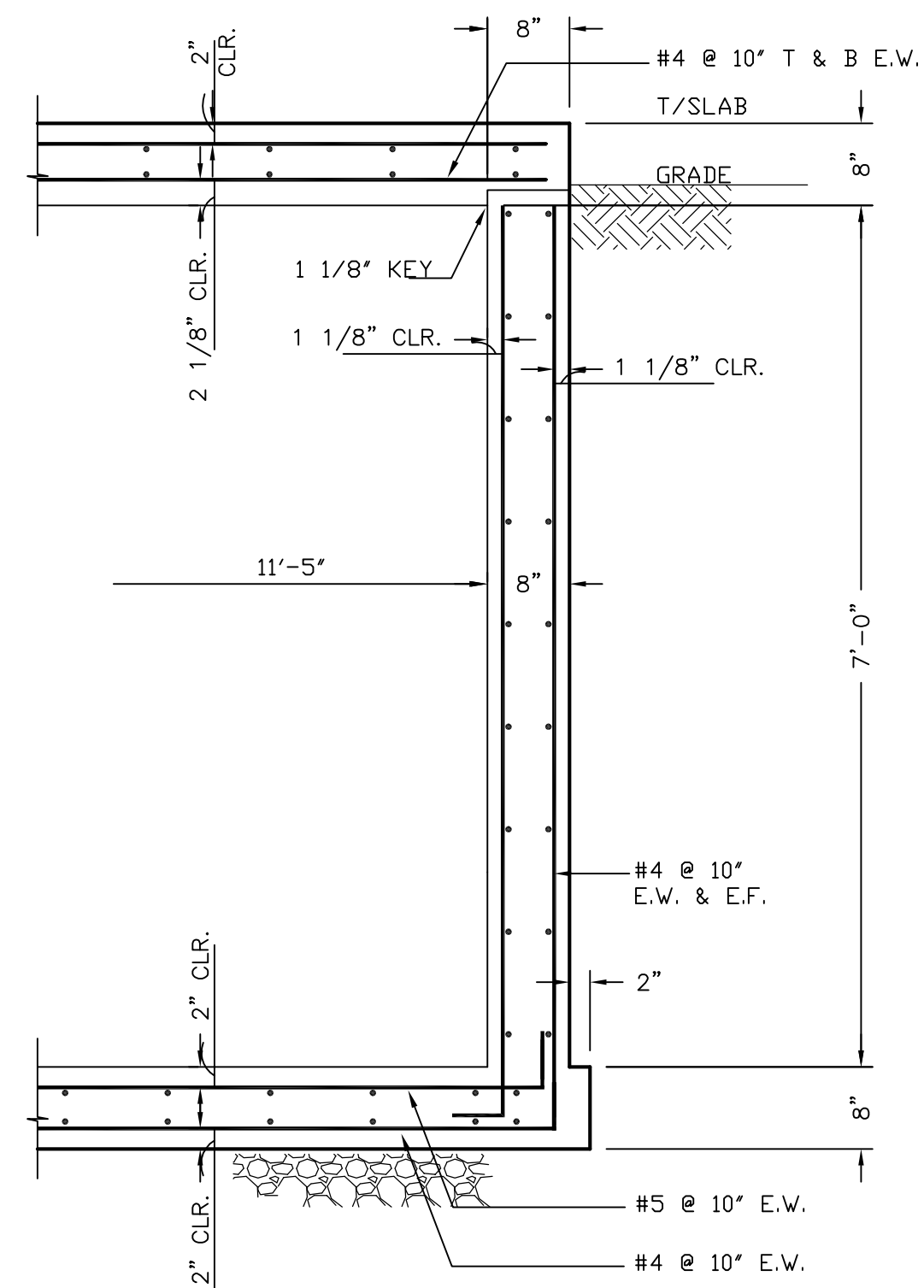

REINFORCING DETAILS
RAS VALVE & FLOW METER VAULT

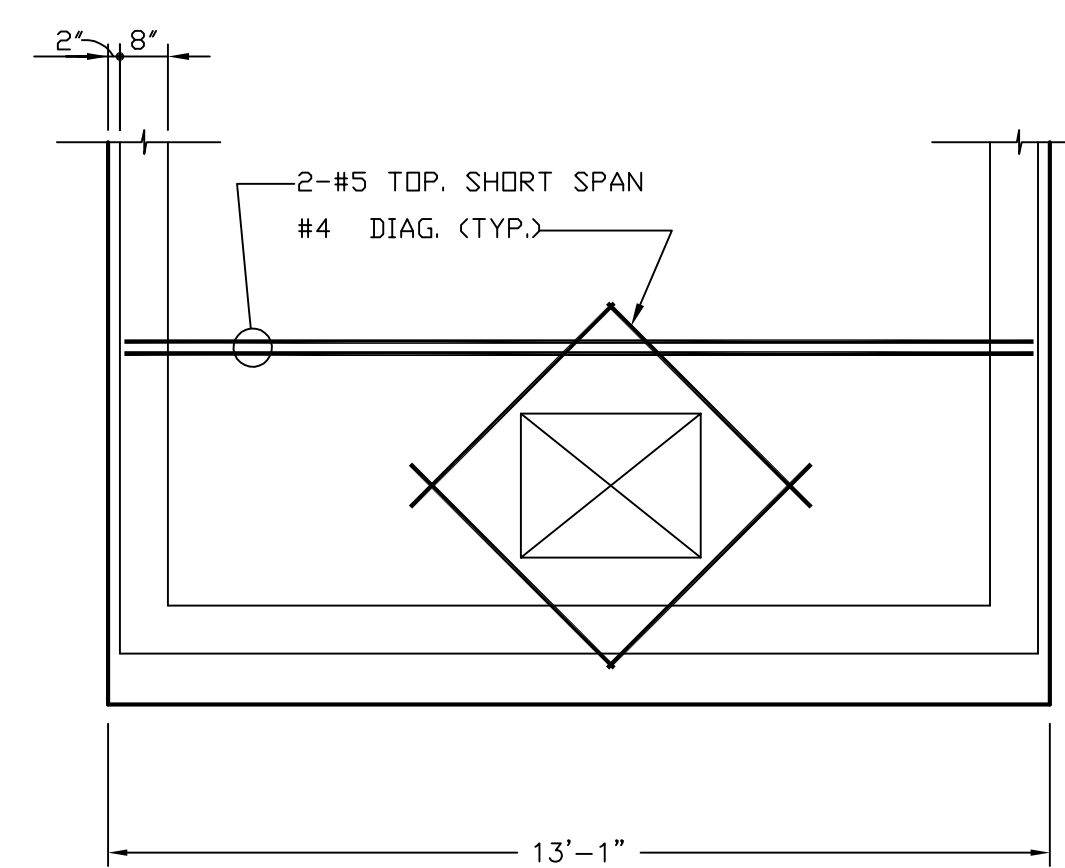

30"x24" PRECAST KEYED OPENING
IN RAS VALVE AND FLOWMETER VAULT

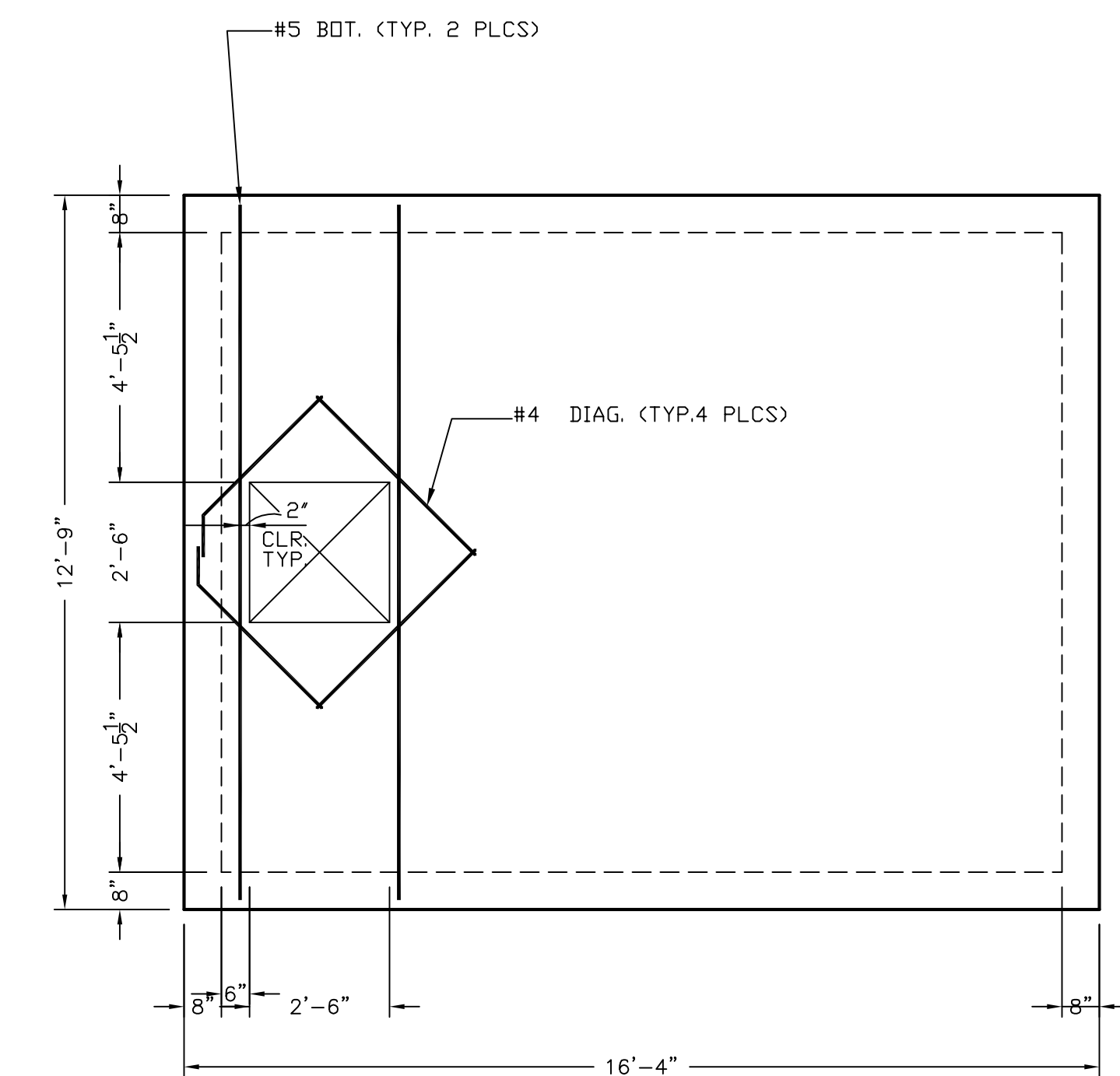

OPENING REINFORCING PLAN
RAS FLOWMETER & VALVE VAULT

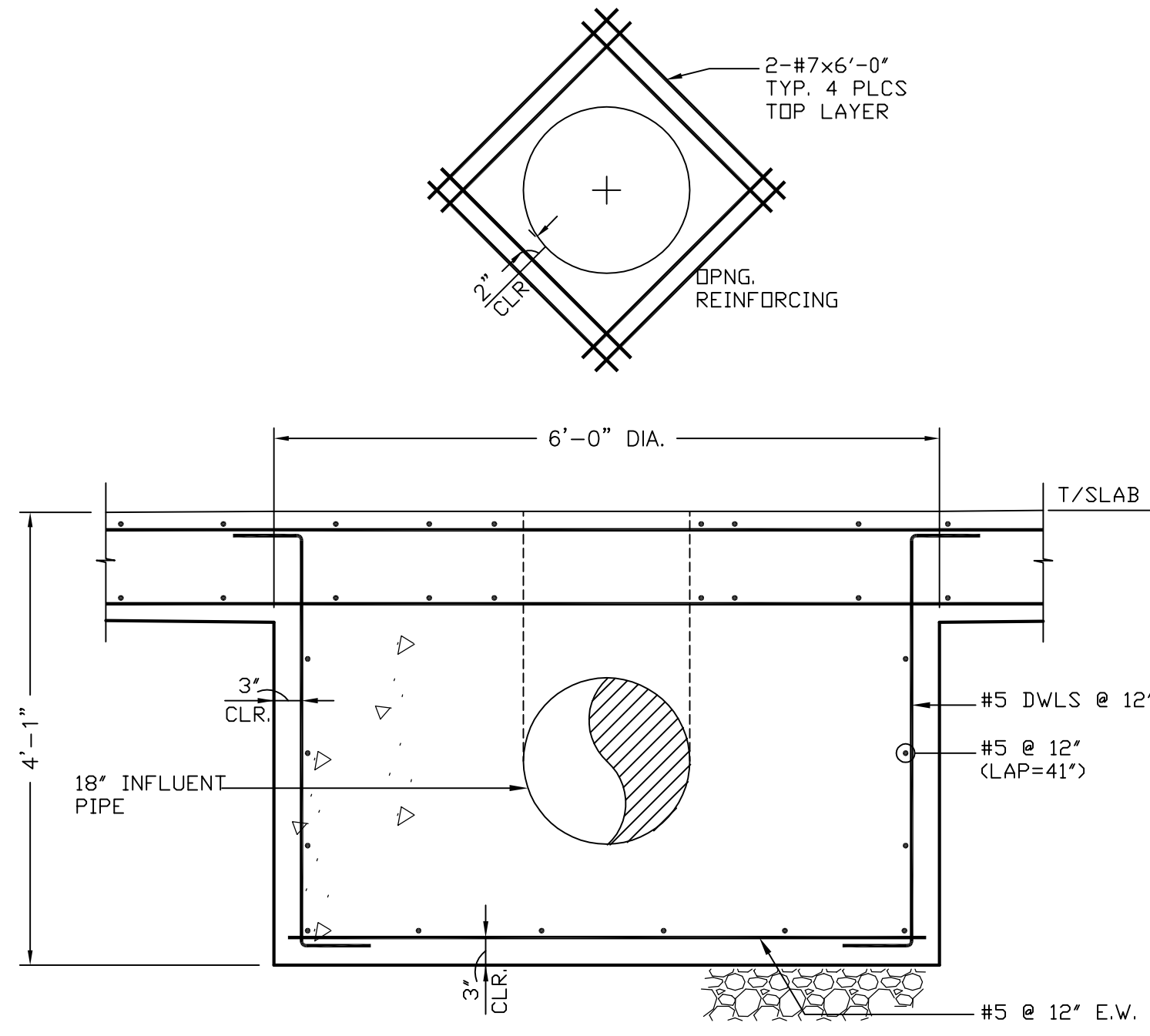

REINFORCING DETAILS — CLARIFIER TANK

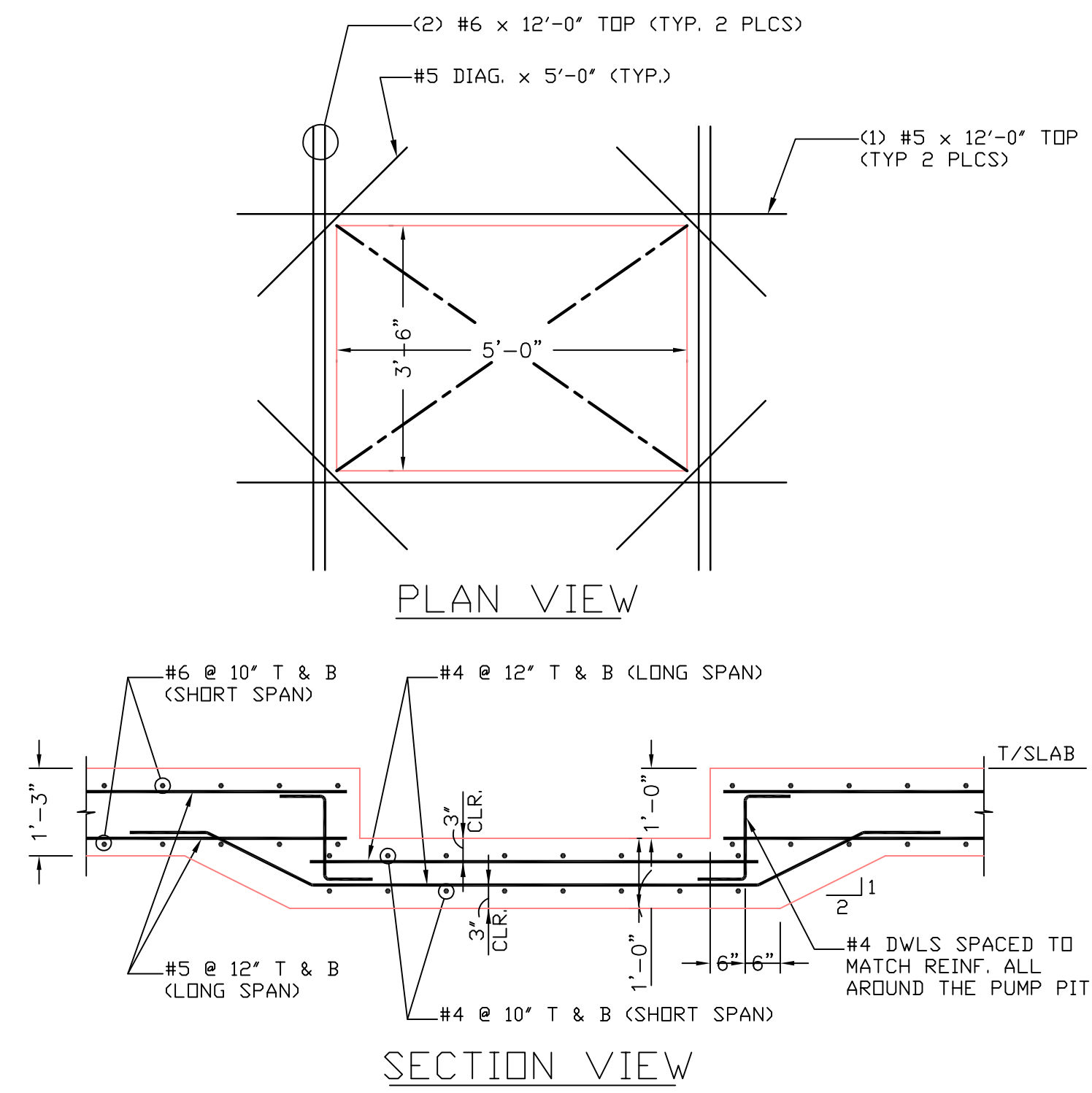

FLOW-EQUALIZATION PUMP PIT

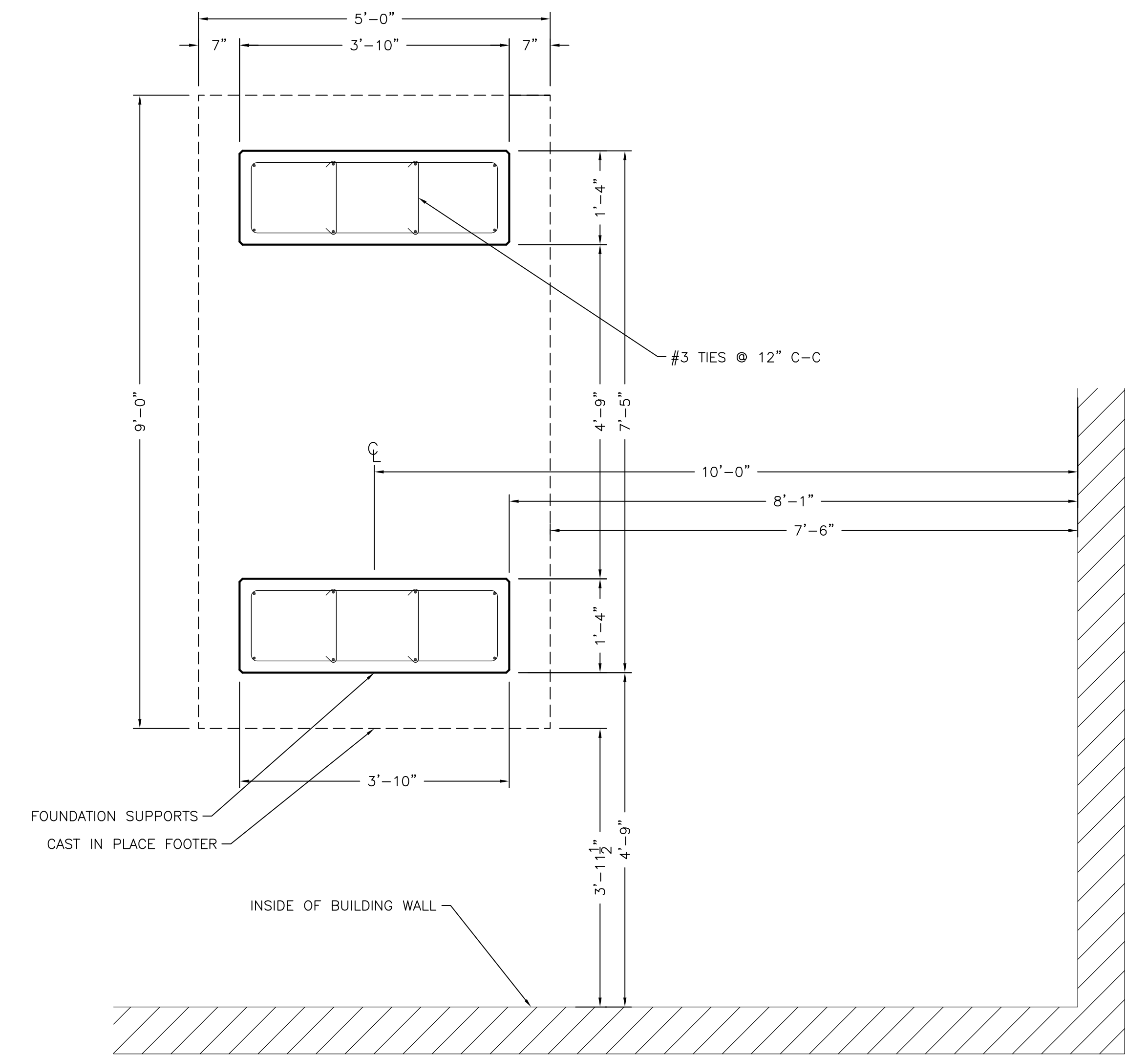

PLAN VIEW — CENTRIFUGE FOUNDATION

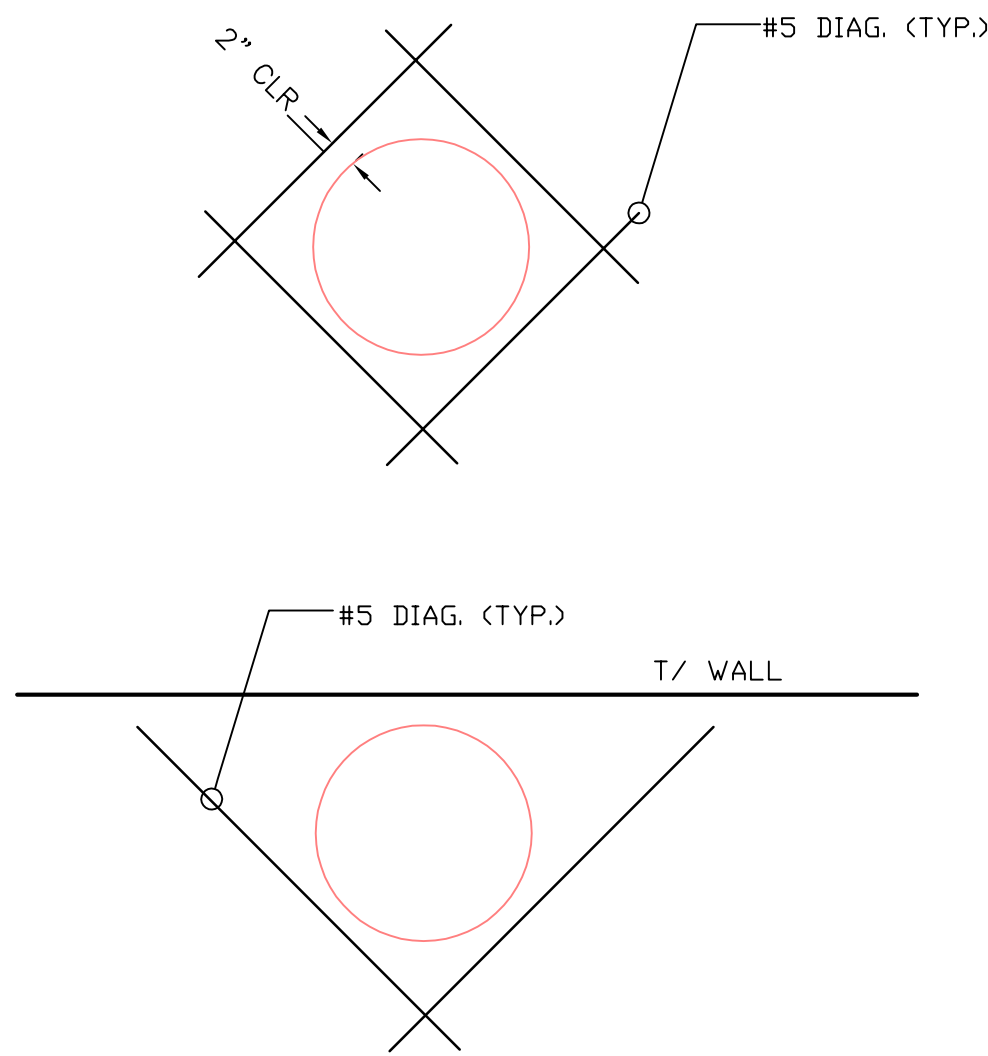

TYP. PIPE HOLES IN WALLS (ALL STRUCTURES)

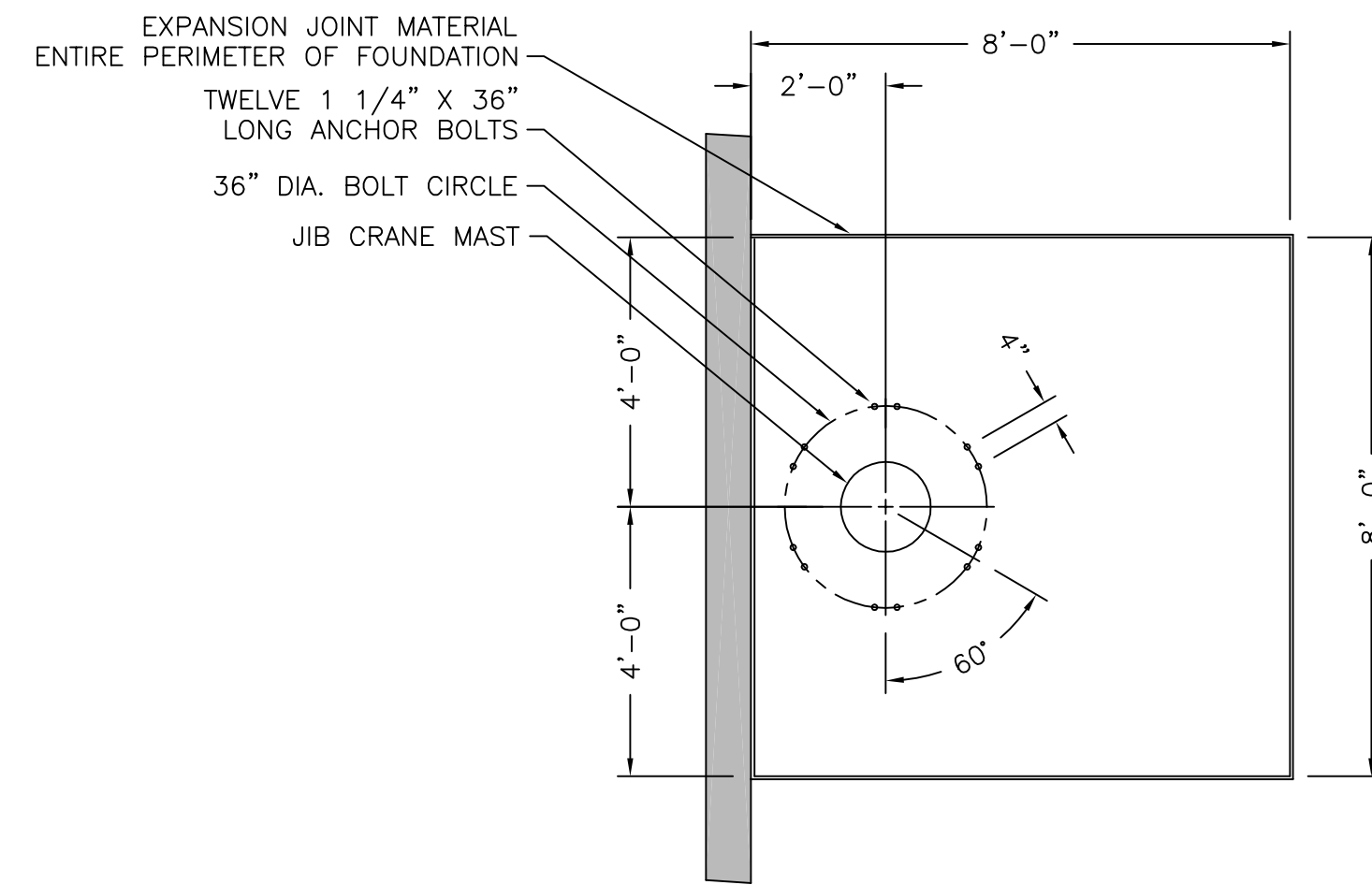

PLAN VIEW — JIB CRANE FOUNDATION

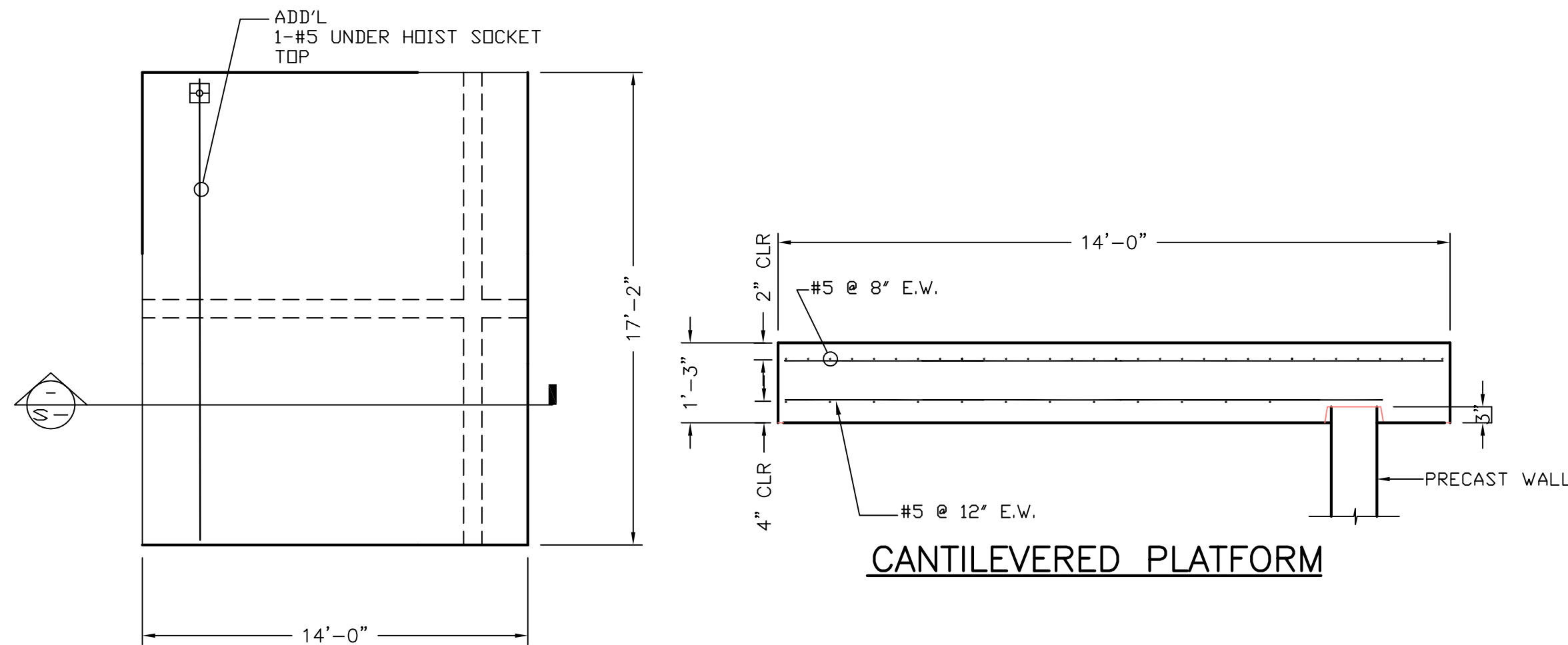

CANTILEVERED PLATFORM

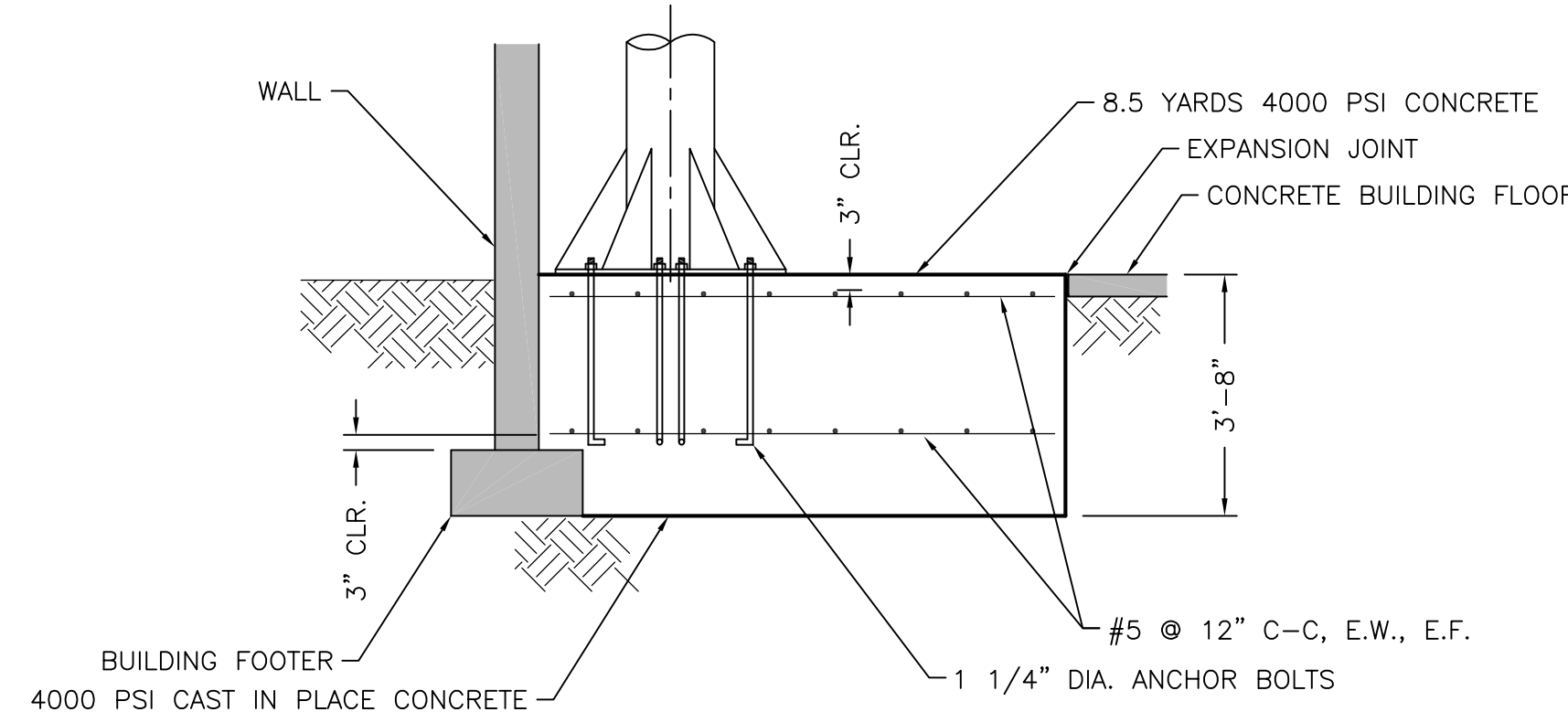

SECTION VIEW — JIB CRANE FOUNDATION

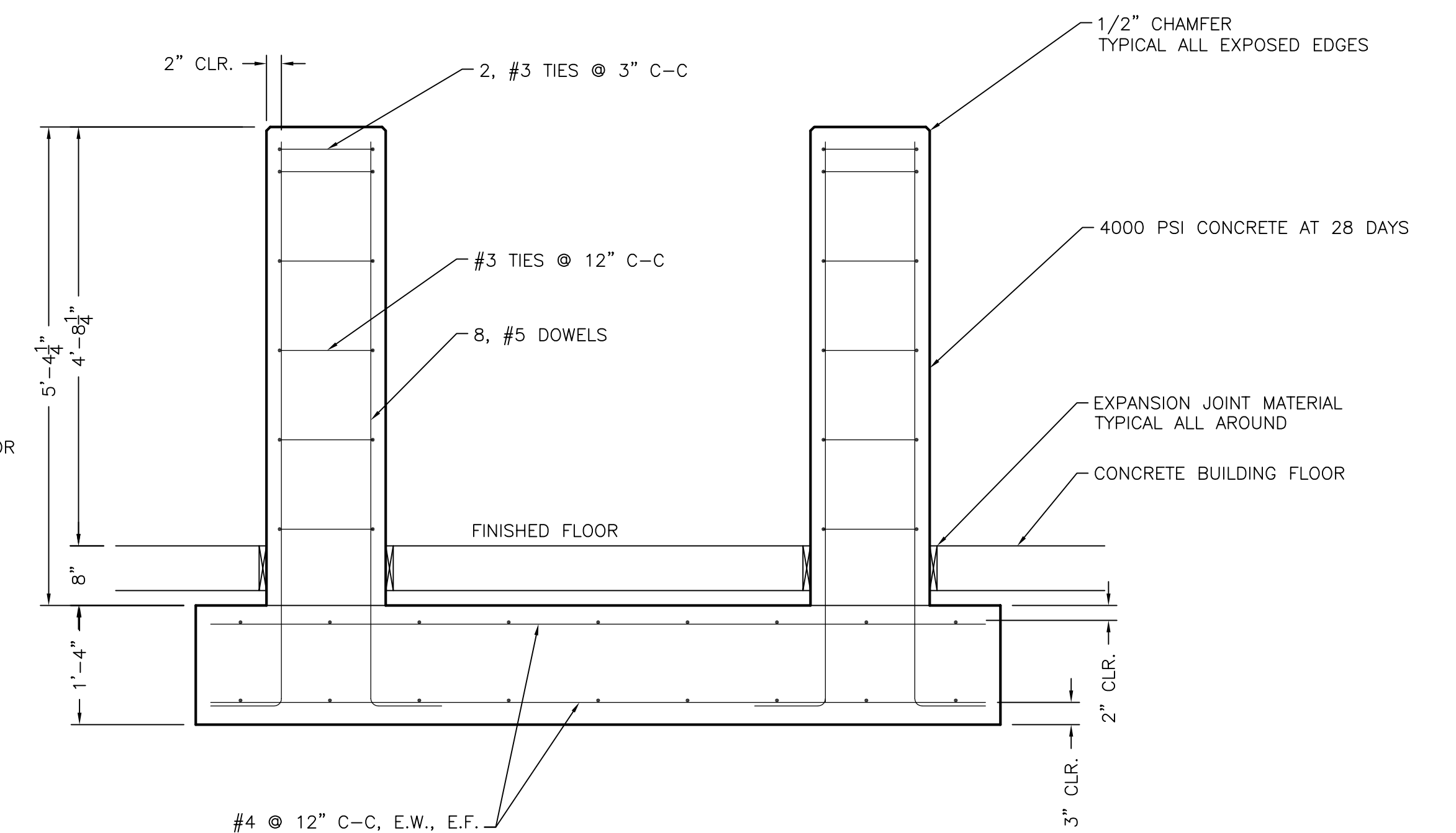

SECTION VIEW — CENTRIFUGE FOUNDATION

DESIGNED BY:	ADM	REVISIONS
DRAWN BY:	ADM	DATE
CHECKED BY:		5/7/05 PER 5/2/05 MTG. COMMENTS
APPROVED BY:		
DATE:	NOVEMBER 4, 2004	
DRAWING NO.	766-123	



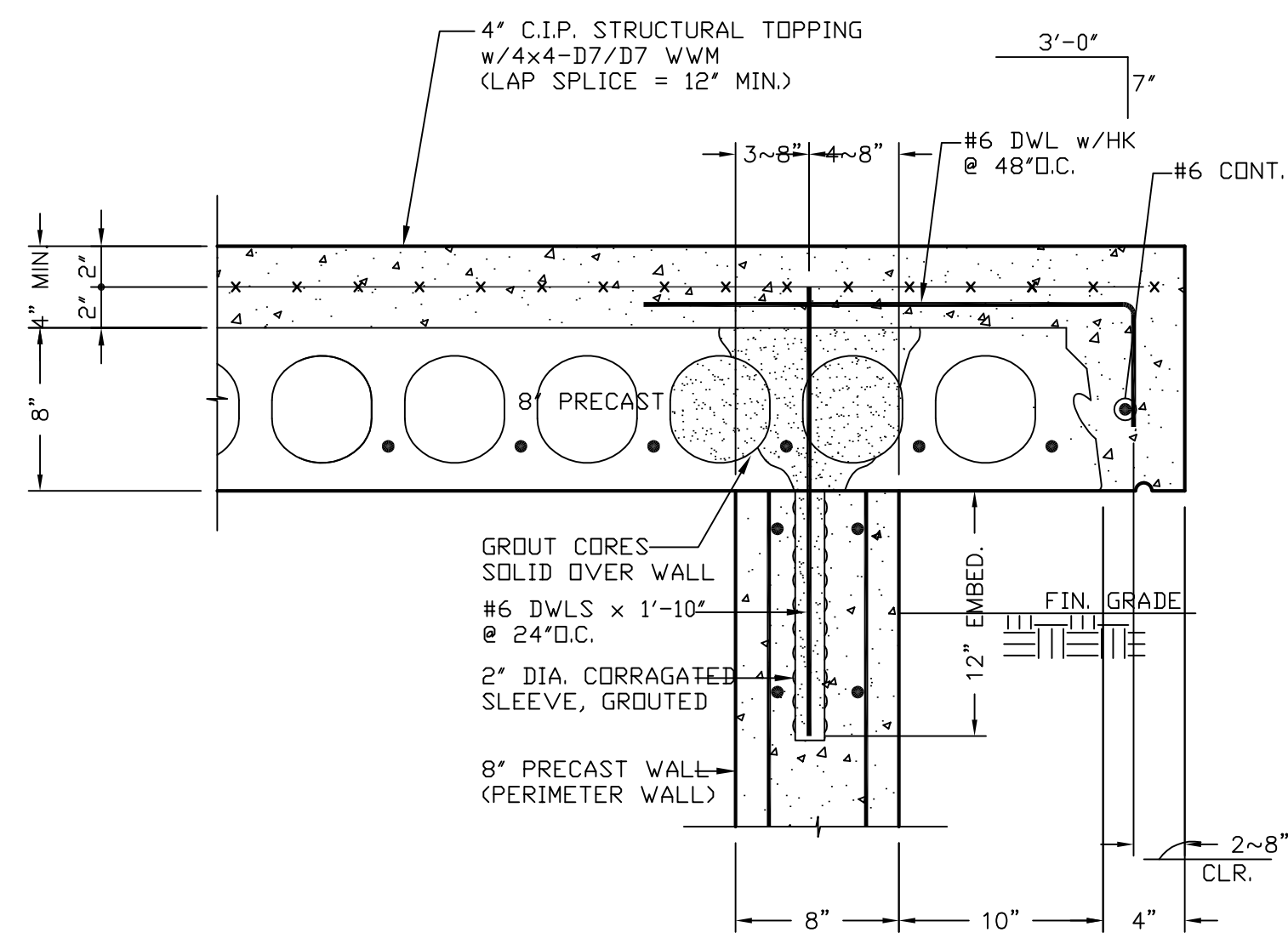

WALL & PRECAST PLANK CONNECTION DETAIL

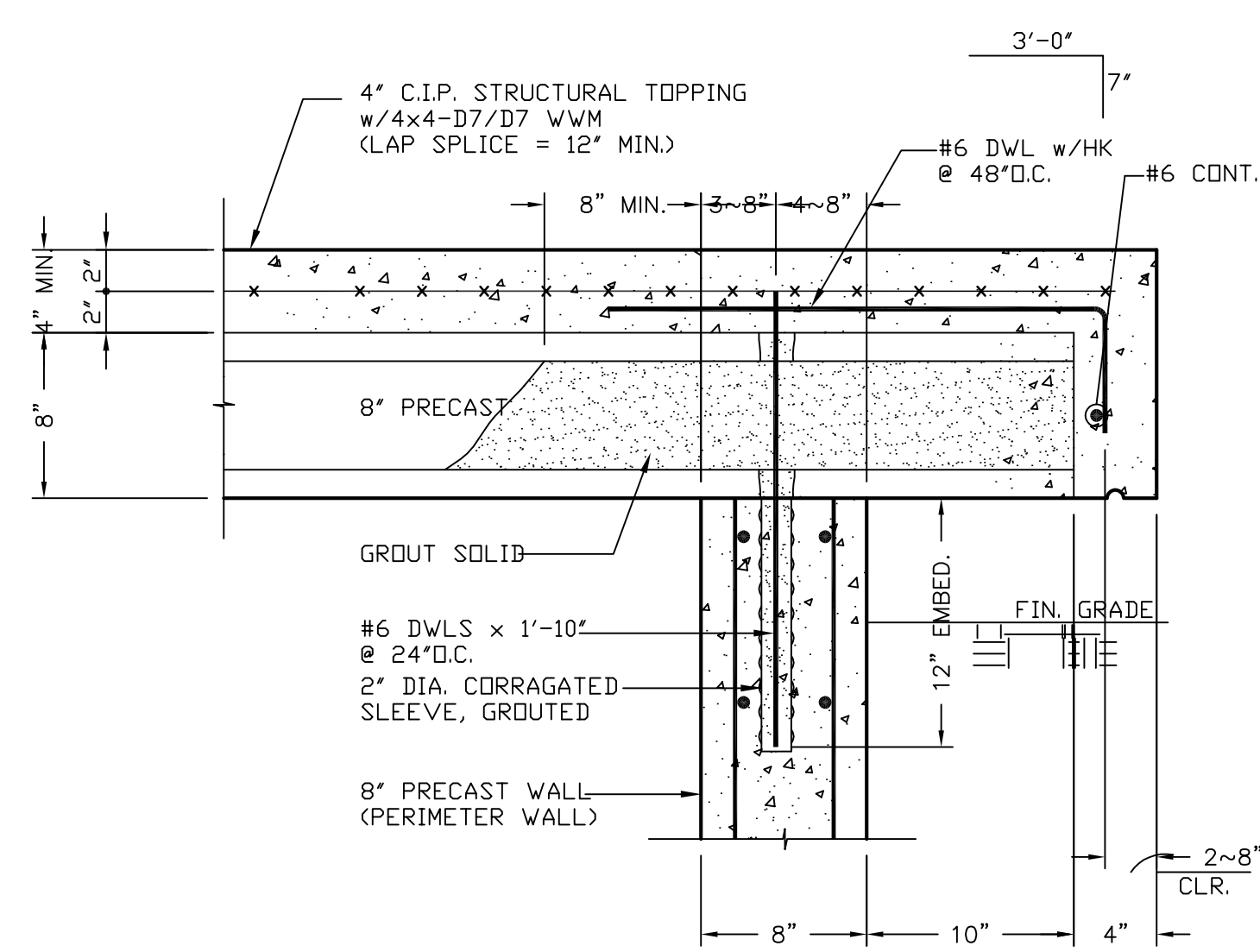

WALL & PRECAST PLANK CONNECTION DETAIL

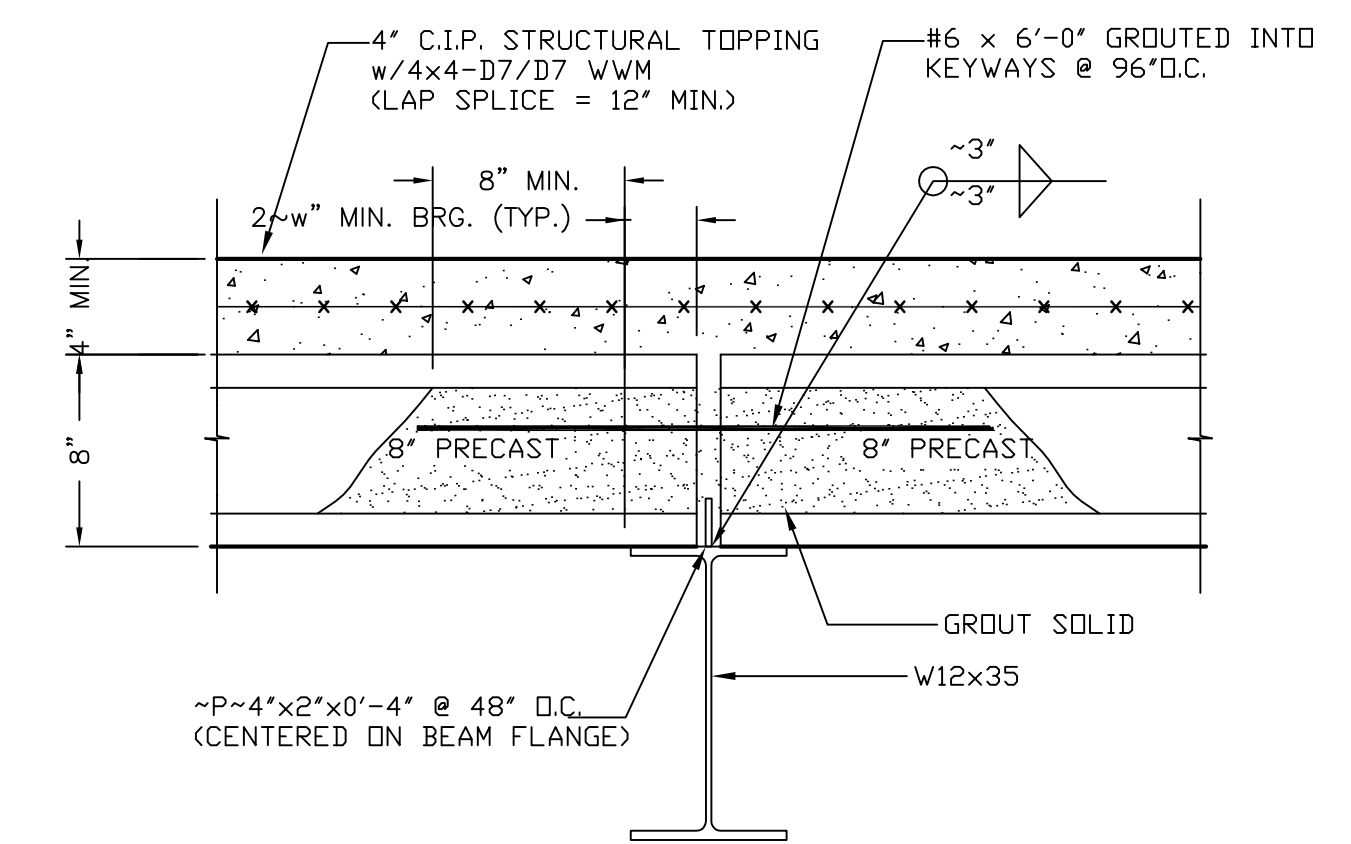

PRECAST PLANK BEARING ON BEAM DETAIL

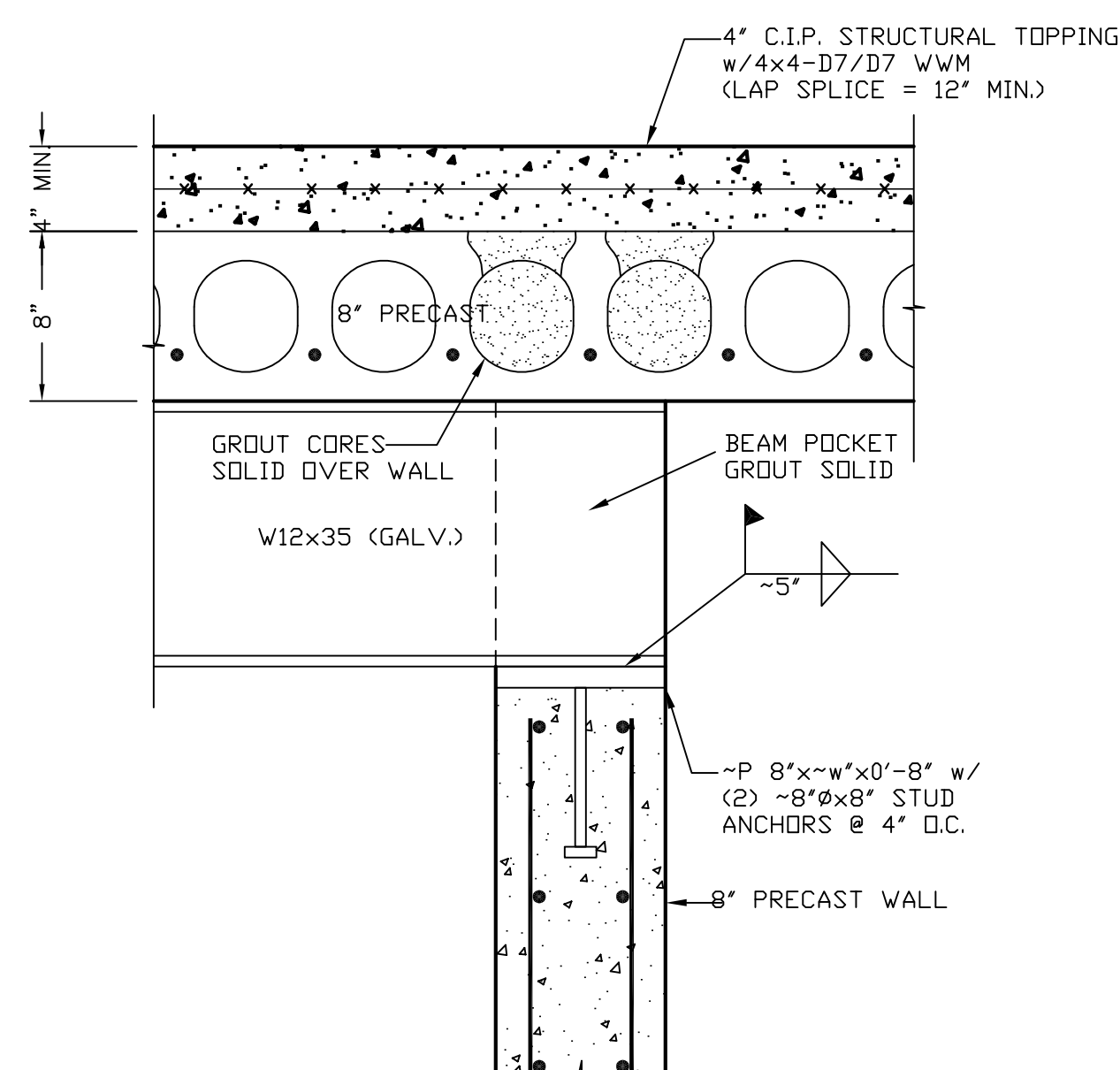

BEAM BEARING DETAIL

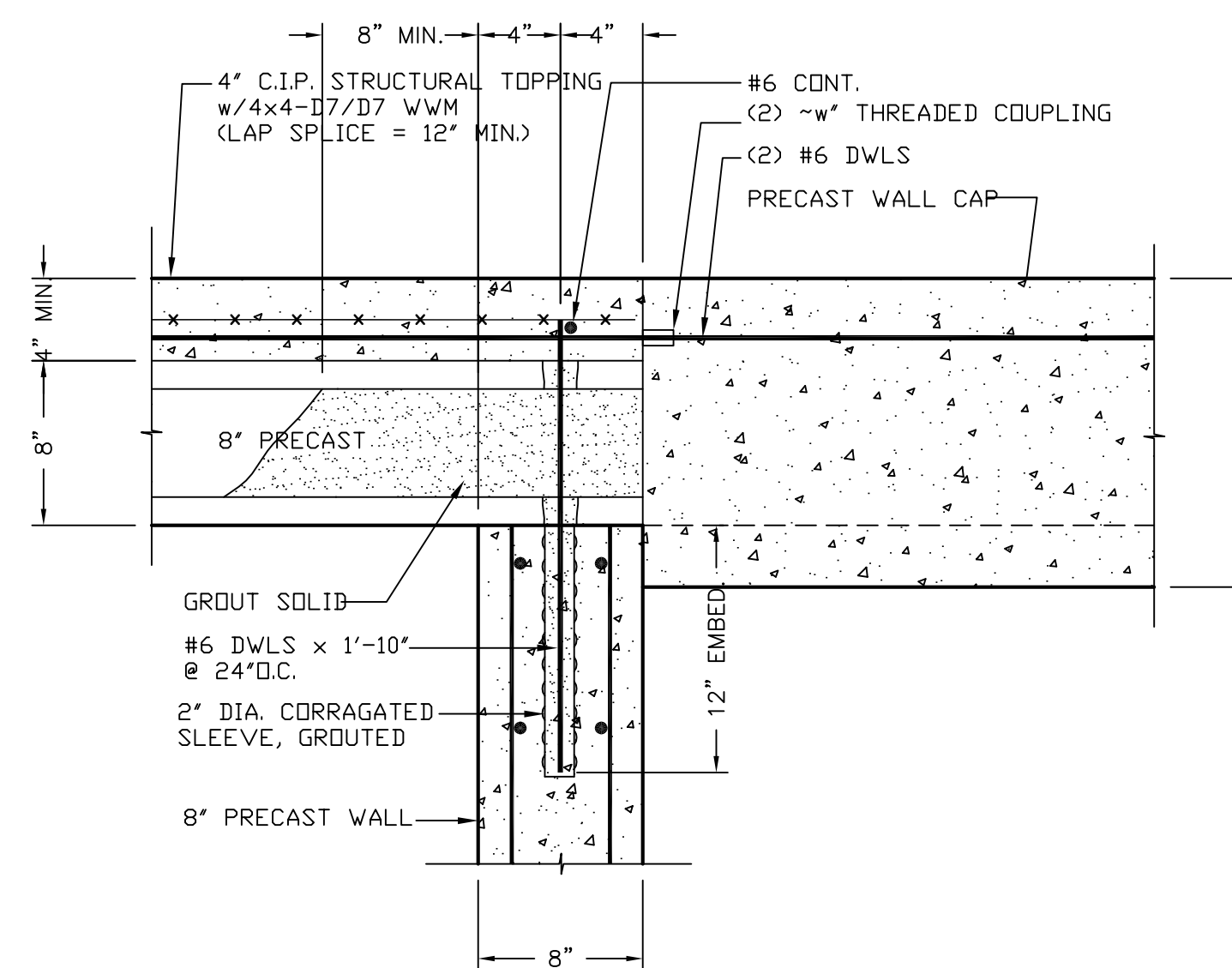

WALL CAP & PRECAST PLANK CONNECTION

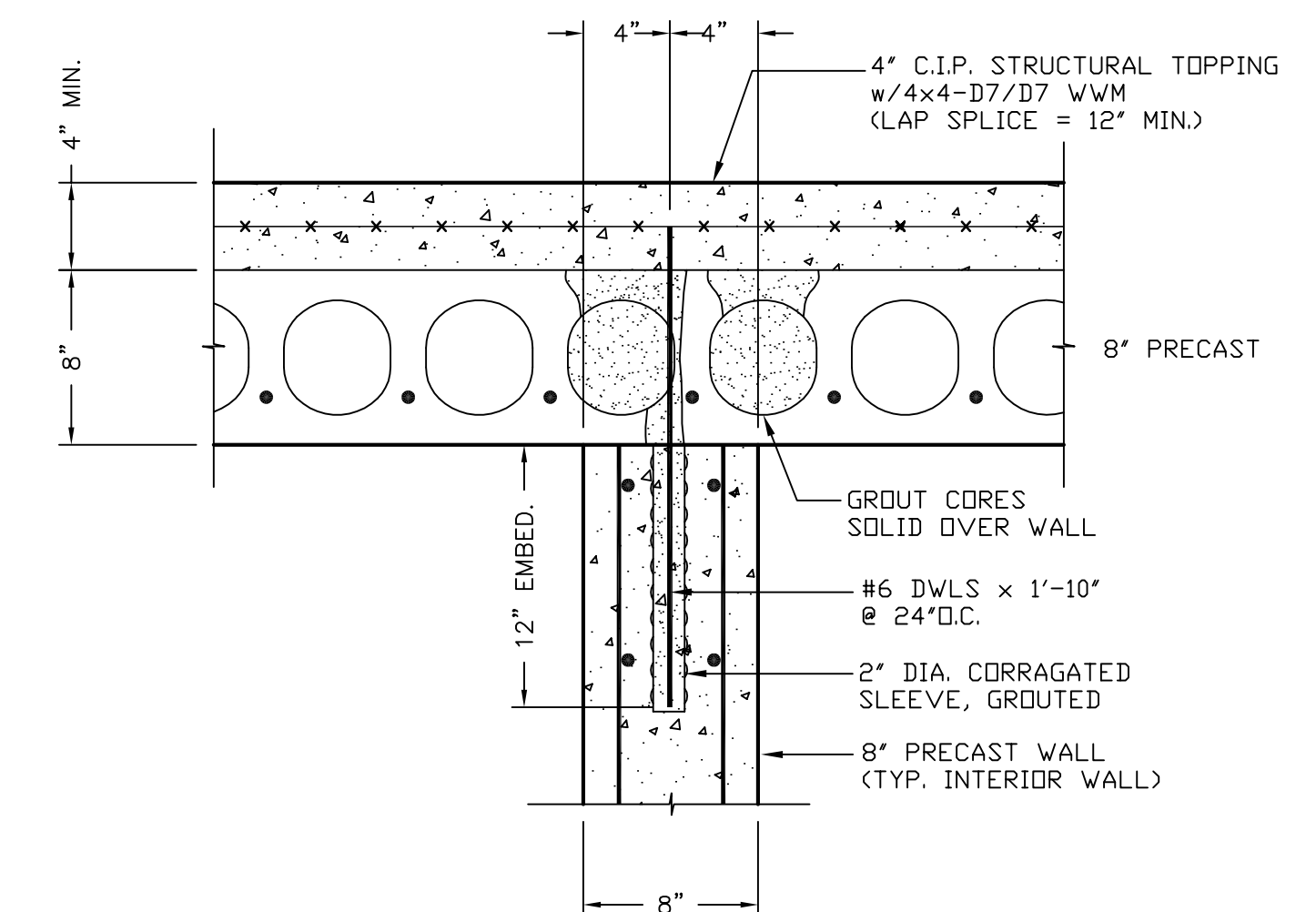

PRECAST PLANK & INTERIOR WALL CONNECTION

R. D. Zande & Associates

DESIGNED BY:	ADM	REVISIONS	
DRAWN BY:	ADM	DATE	REMARKS
CHECKED BY:			
APPROVED BY:			
DATE:	NOVEMBER 4, 2004		
DRAWING NO.	766-124		

Mack Industries, Inc.
201 COLUMBIA RD., VALLEY CITY, OHIO 44280
330-483-3111

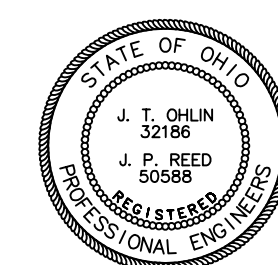

NORTHSTAR DEVELOPMENT
WATER RECLAMATION FACILITY

SCALE:
NTS

WASTEWATER TREATMENT PLANT
CONCRETE CONSTRUCTION DETAILS

SHEET NO.
W25 OF 32

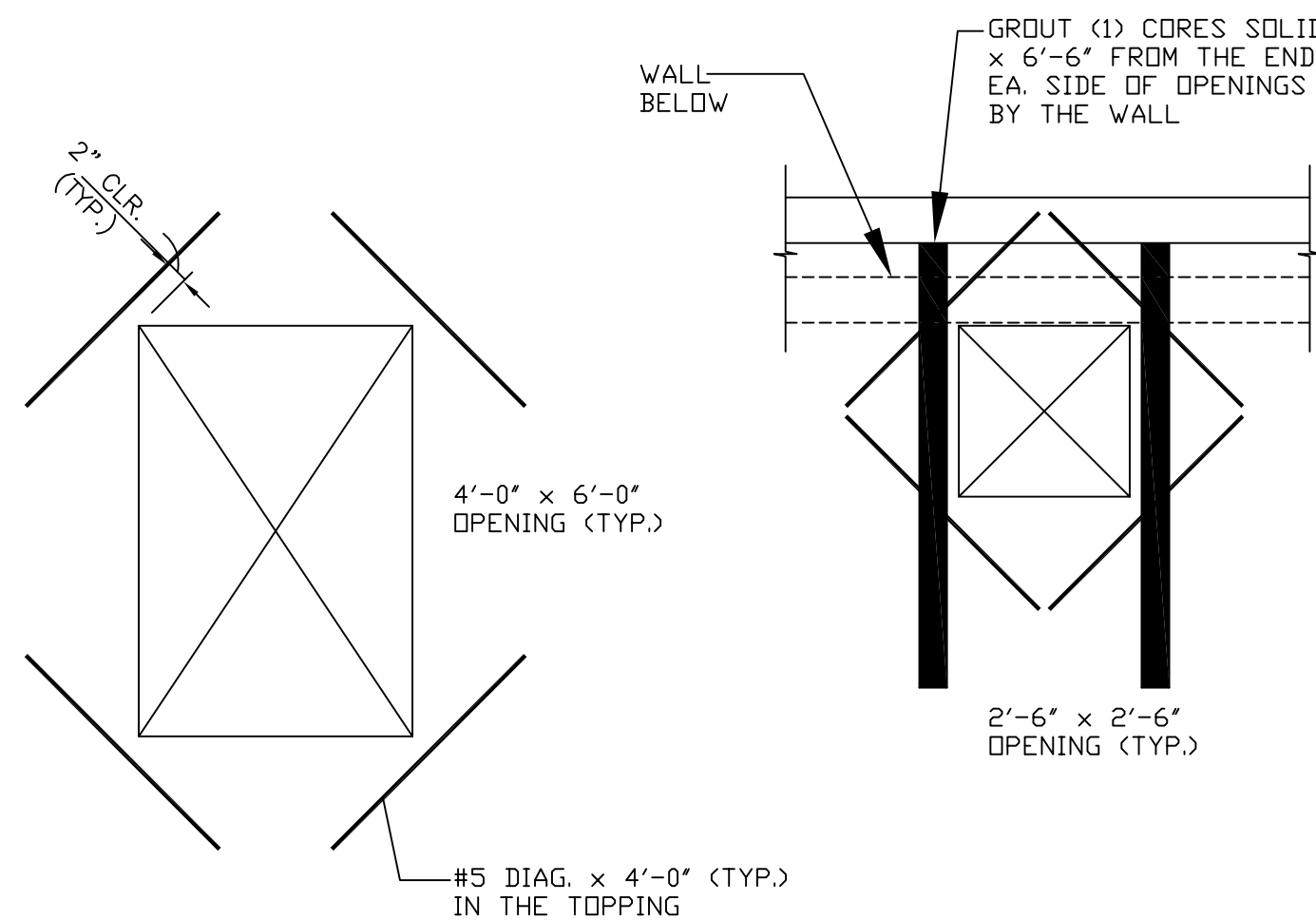

TYPICAL OPENING REINFORCING
8" HOLLOWCORE PRECAST PLANK

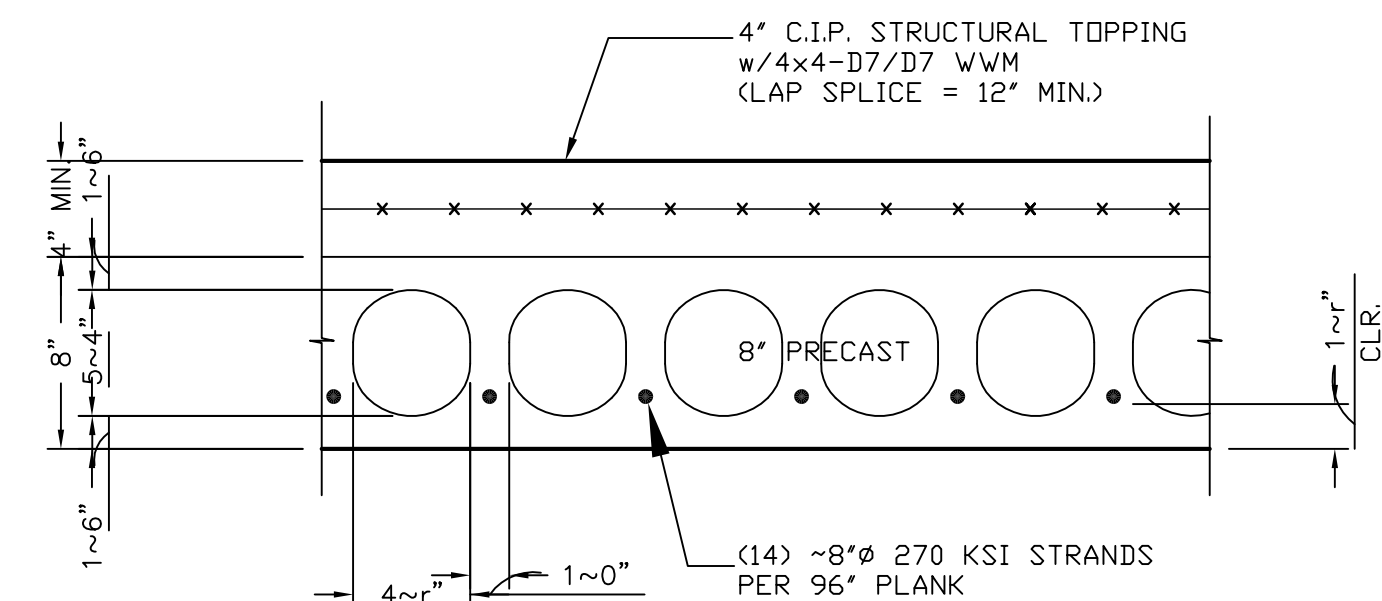

8" PRECAST HOLLOWCORE
TYPICAL CROSS-SECTION

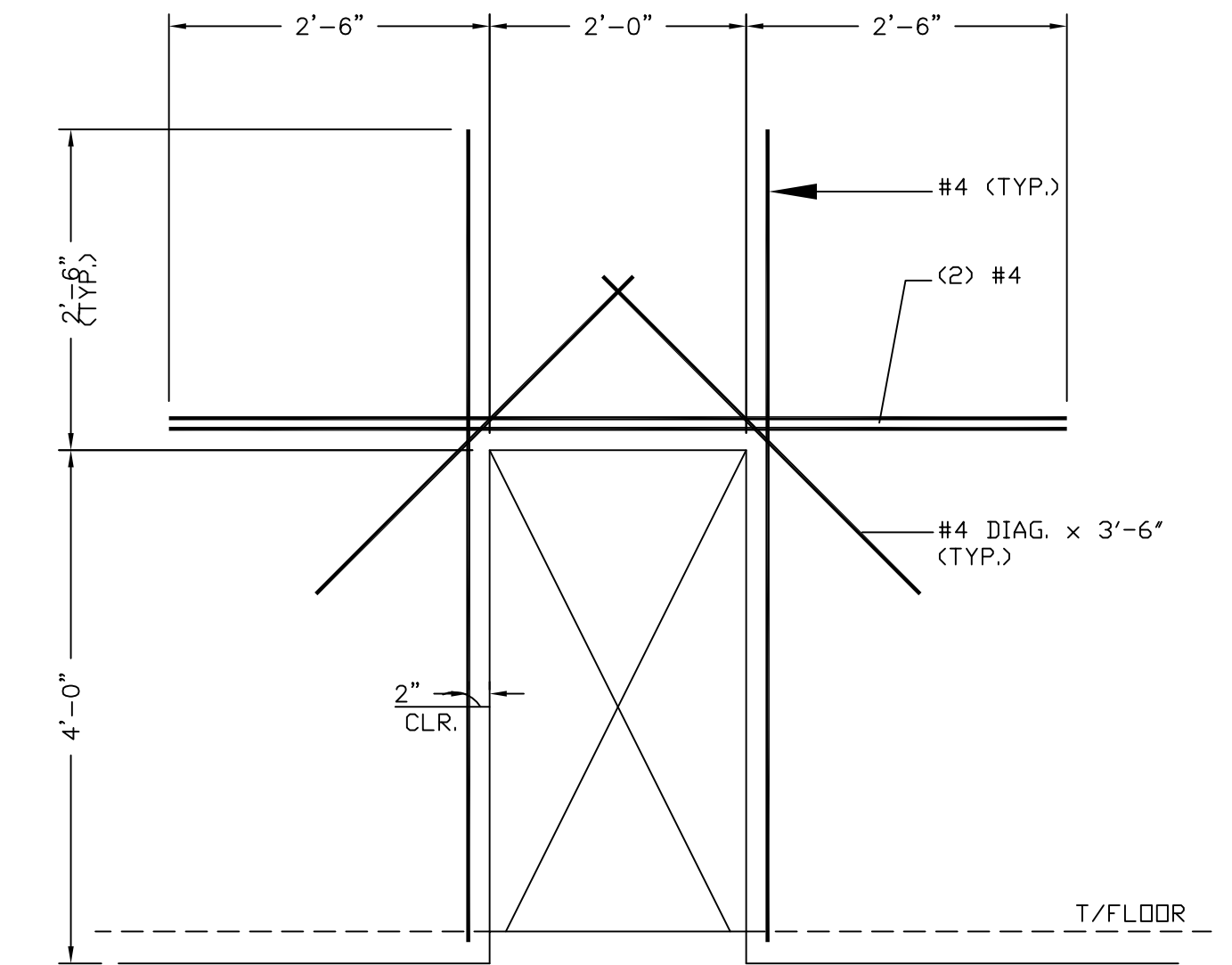

TYPICAL BAFFLE WALL PANEL REINFORCING
FOR LOW LEVEL TRANSFER PORTS

DESIGNED BY:	ADM	REVISIONS	
DRAWN BY:	ADM	DATE	REMARKS
CHECKED BY:			
APPROVED BY:			
DATE:	NOVEMBER 4, 2004		
DRAWING NO.	766-125		

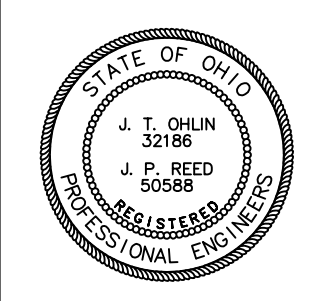

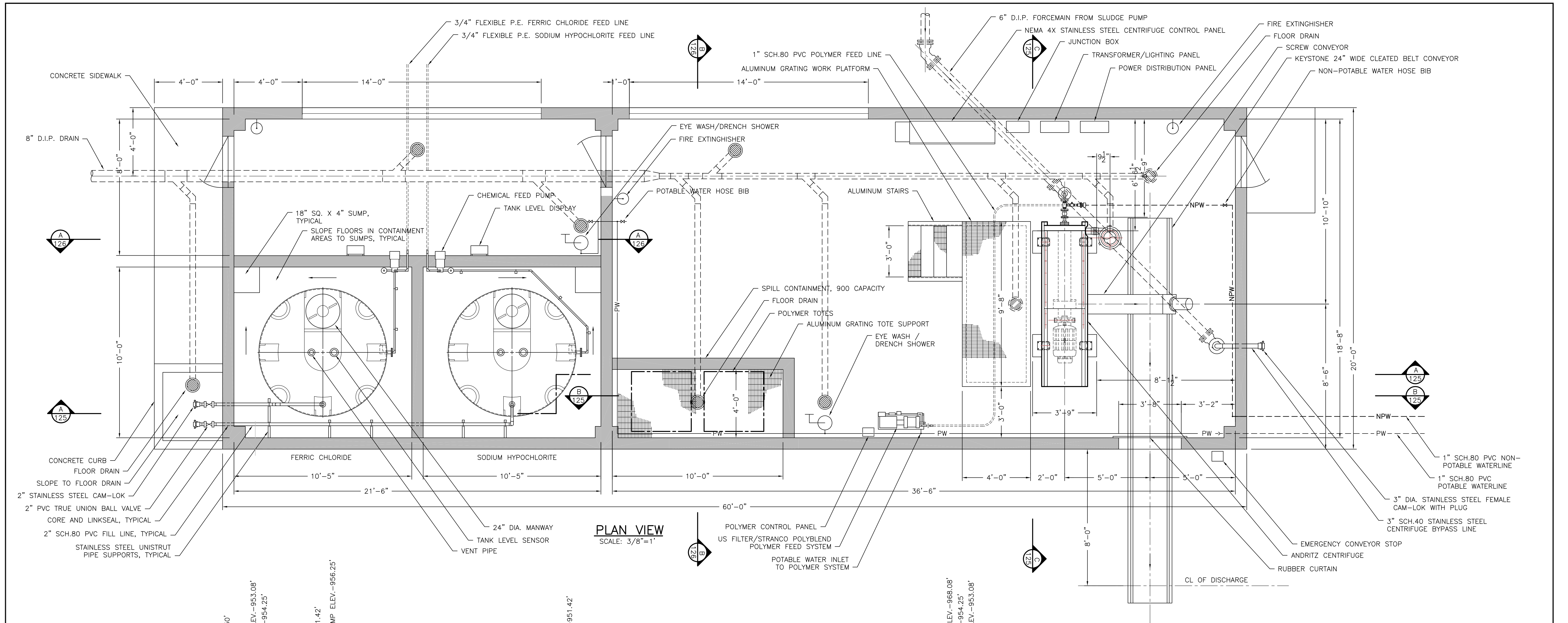

PLAN VIEW
SCALE: 3/8"=1'

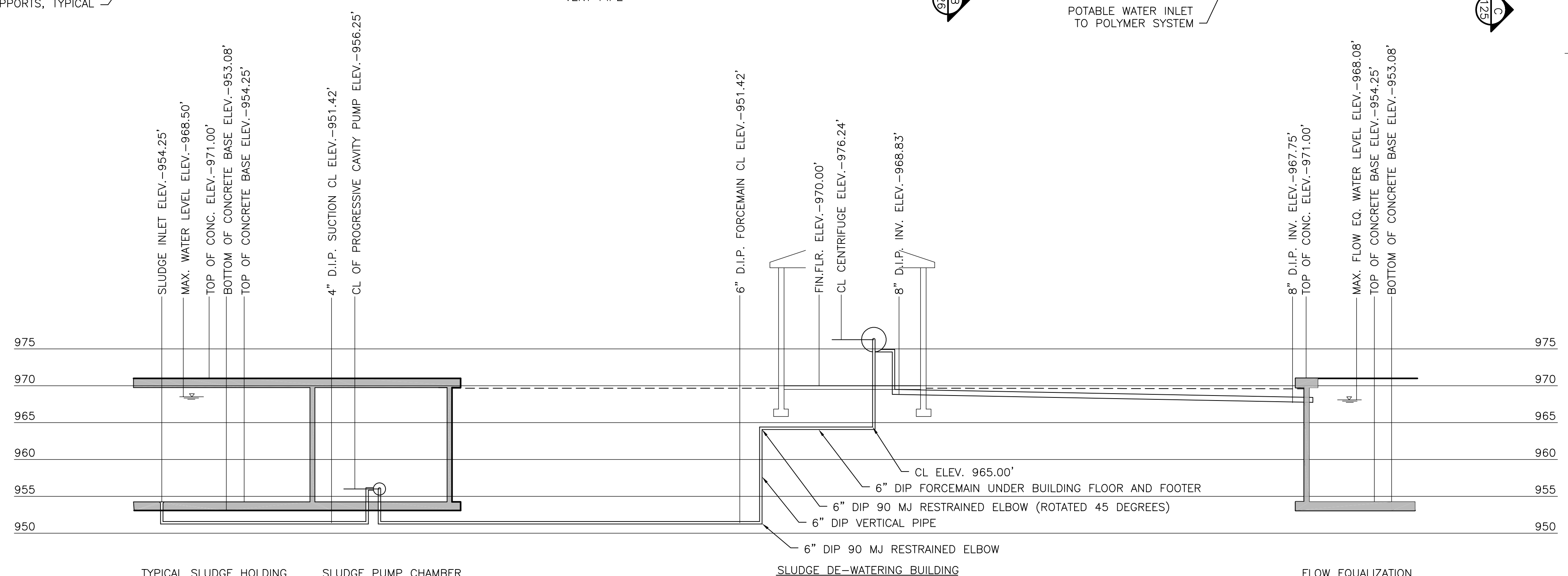

HYDRAULIC PROFILE — SLUDGE DE-WATERING
SCALE: 1"=10'

- NOTE:**
BACKFILL OF PIPING UNDER THE INFLUENCE OF BUILDING FOUNDATIONS SHALL BE BACKFILLED WITH CONTROLLED DENSITY FILL (CDF).
- SLUDGE DE-WATERING AND CHEMICAL FEED EQUIPMENT COATING REQUIREMENTS:**
- SURFACES TO BE COATED:**
1. ALL EXPOSED PVC PIPE AND PVC FITTINGS
 2. PVC VALVES (LESS VALVES HANDLES)
 3. ALL EXPOSED DUCTILE IRON PIPE AND FITTINGS.
 4. ALUMINUM IN CONTACT WITH CONCRETE
 5. STENCIL VALVE IDENTIFICATION ADJACENT TO VALVE STEM/ACTUATORS ON CONCRETE WALKWAYS AND COAT WITH CLEAR CONCRETE SEALANT.
- NOTE:** ALL ITEMS NOT LISTED ABOVE SHALL REMAIN UNCOATED OR FACTORY FINISHED.
- SURFACE PREPARATION:**
1. ALL SURFACES TO BE COATED SHALL BE CLEAN AND DRY.
 2. PVC PIPE TO BE SANDED WITH 80 GRIT SANDPAPER.
 3. DUCTILE IRON PIPE AND FITTINGS TO BE FACTORY PRIMED.
 4. APPLY PAINT ABOVE 40 DEGREES F.
- COATING:**
1. APPLY SHERWIN WILLIAMS MACROPOXY 646 POLYIMIDE EPOXY. TWO COATS.
 2. PIPING SHALL BE STENCILED WITH BLACK LETTERING.
 3. PIPING SHALL BE APPROPRIATELY IDENTIFIED WITH FLOW DIRECTIONAL ARROWS.
 3. FERRIC CHLORIDE AND SODIUM HYPOCHLORITE PIPING AND FITTINGS SHALL BE YELLOW (SW 4034).
 4. SLUDGE FEED PIPING SHALL BE DARK BROWN (SW 4009).
 5. NON-POTABLE WATERLINES SHALL BE AQUA (SW 4061).
 6. POTABLE WATERLINES SHALL BE DARK BLUE (SW 4064).
 7. 6" PVC CENTRIFUGE VENT SHALL BE LIGHT GRAY (SW 4026).
 8. ALUMINUM IN CONTACT WITH CONCRETE TO BE COATED WITH BITUMASTIC

R. D. Zande & Associates

DESIGNED BY:	ADM	REVISIONS	
DRAWN BY:	ADM	DATE	REMARKS
CHECKED BY:		5/7/05	PER 5/2/05 MTG. COMMENTS
APPROVED BY:		4/29/06	PER 4/5/06 REVIEW COMMENTS
DATE:	NOVEMBER 13, 2004		
DRAWING NO.	766-126		

Mack Industries, Inc.
201 COLUMBIA RD., VALLEY CITY, OHIO 44280
330-483-3111

NORTHSTAR DEVELOPMENT
WATER RECLAMATION FACILITY

SCALE:
AS NOTED

WASTEWATER TREATMENT PLANT
SLUDGE DE-WATERING FACILITIES
CHEMICAL FEED SYSTEMS
BUILDING PLAN AND PROFILE

SHEET NO.
W27 OF 32

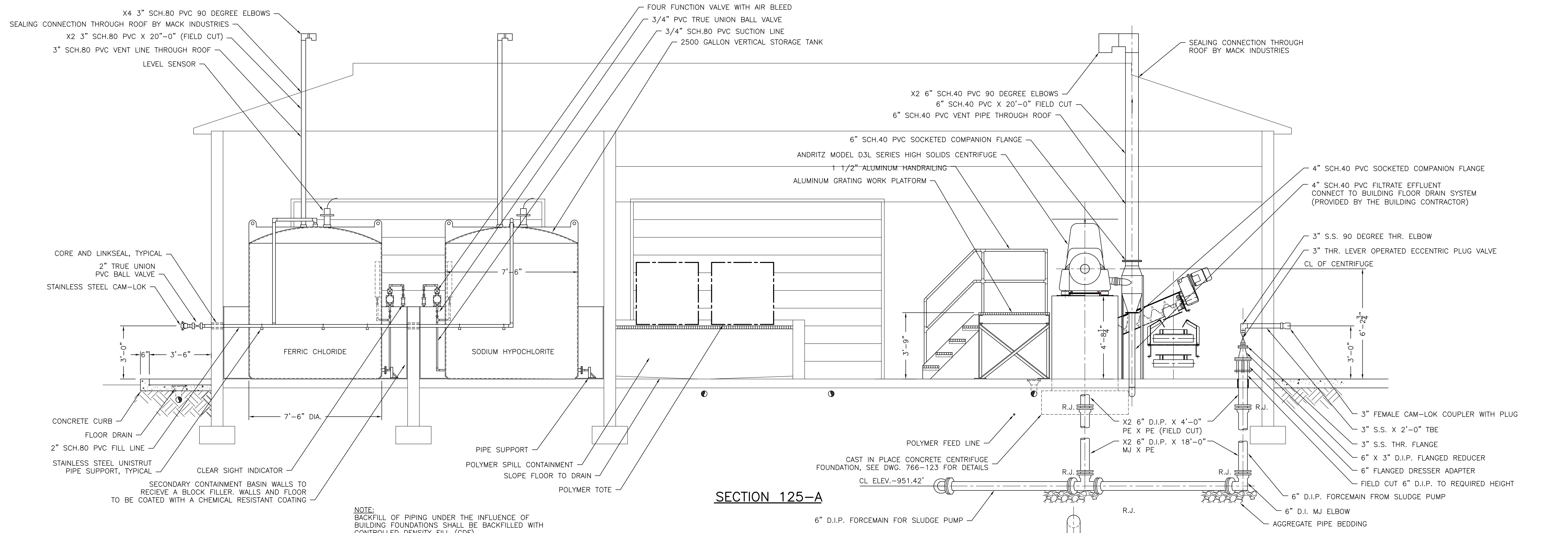

SECTION 125-A

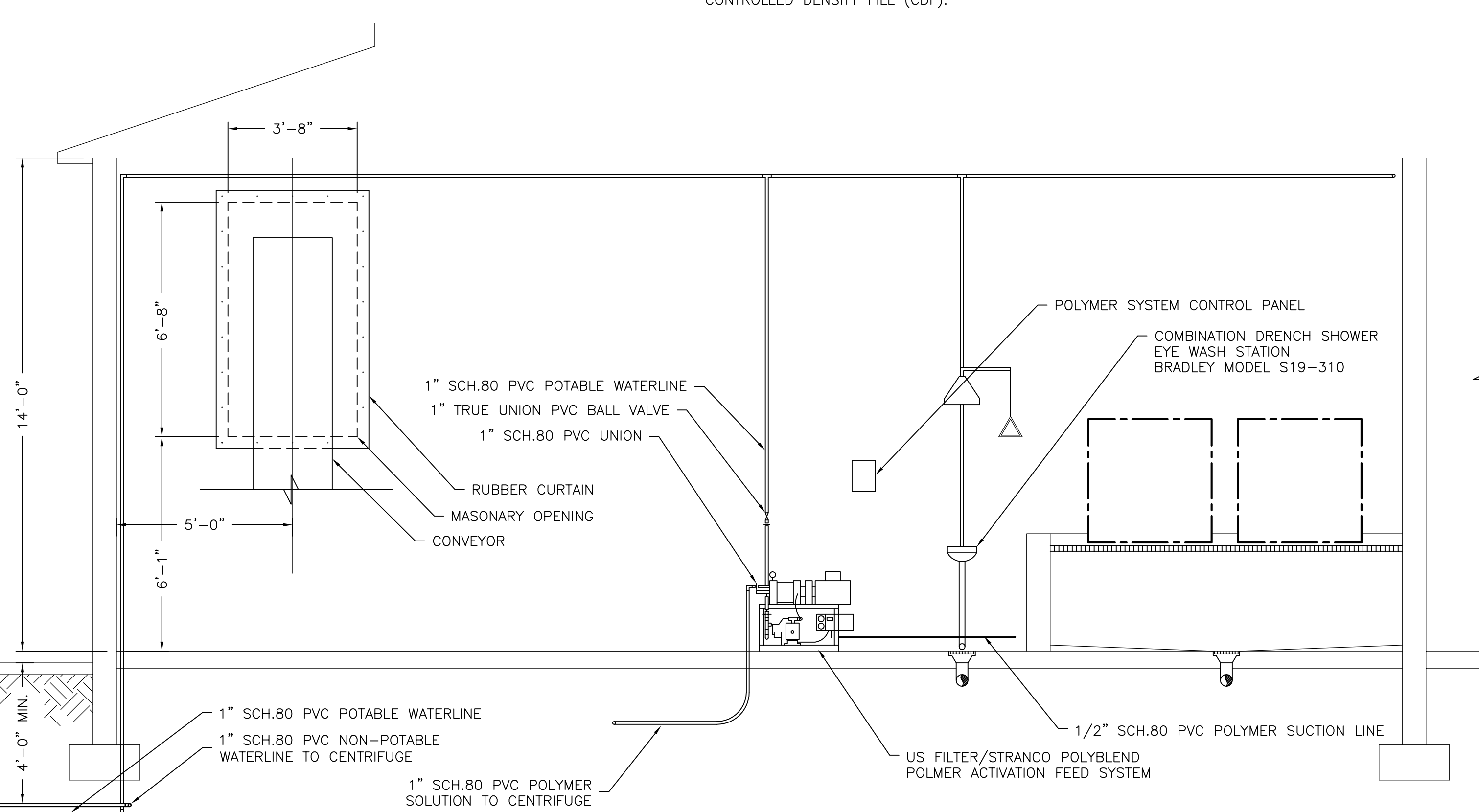

SECTION 125-B

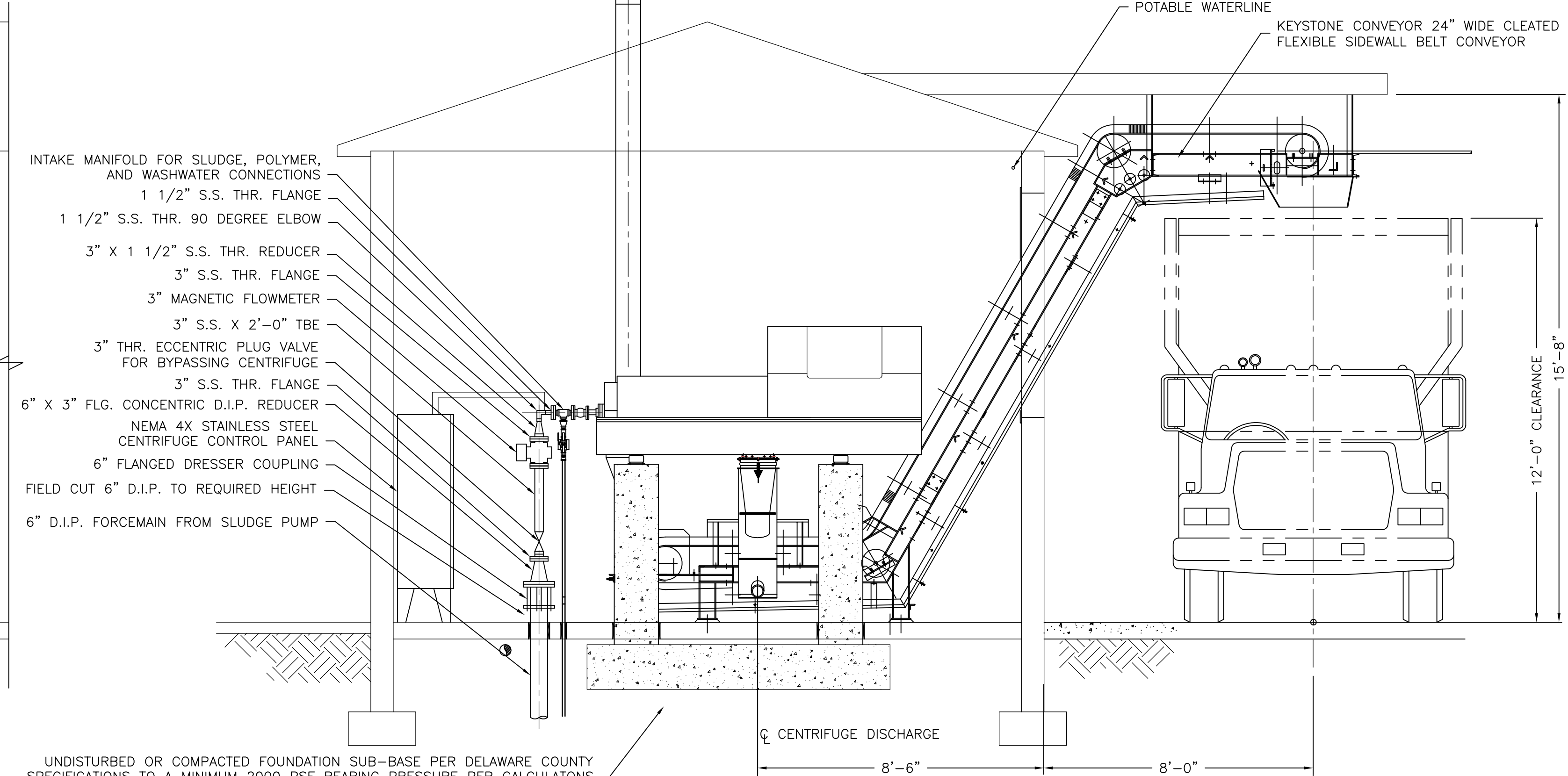

SECTION 125-C

DESIGNED BY:	ADM	REVISIONS
DRAWN BY:	ADM	DATE
CHECKED BY:		5/9/05 PER 5/2/05 MTG. COMMENTS
APPROVED BY:		4/29/06 PER 4/5/06 REVIEW COMMENTS
DATE:	DECEMBER 10, 2004	
DRAWING NO.	766-127	

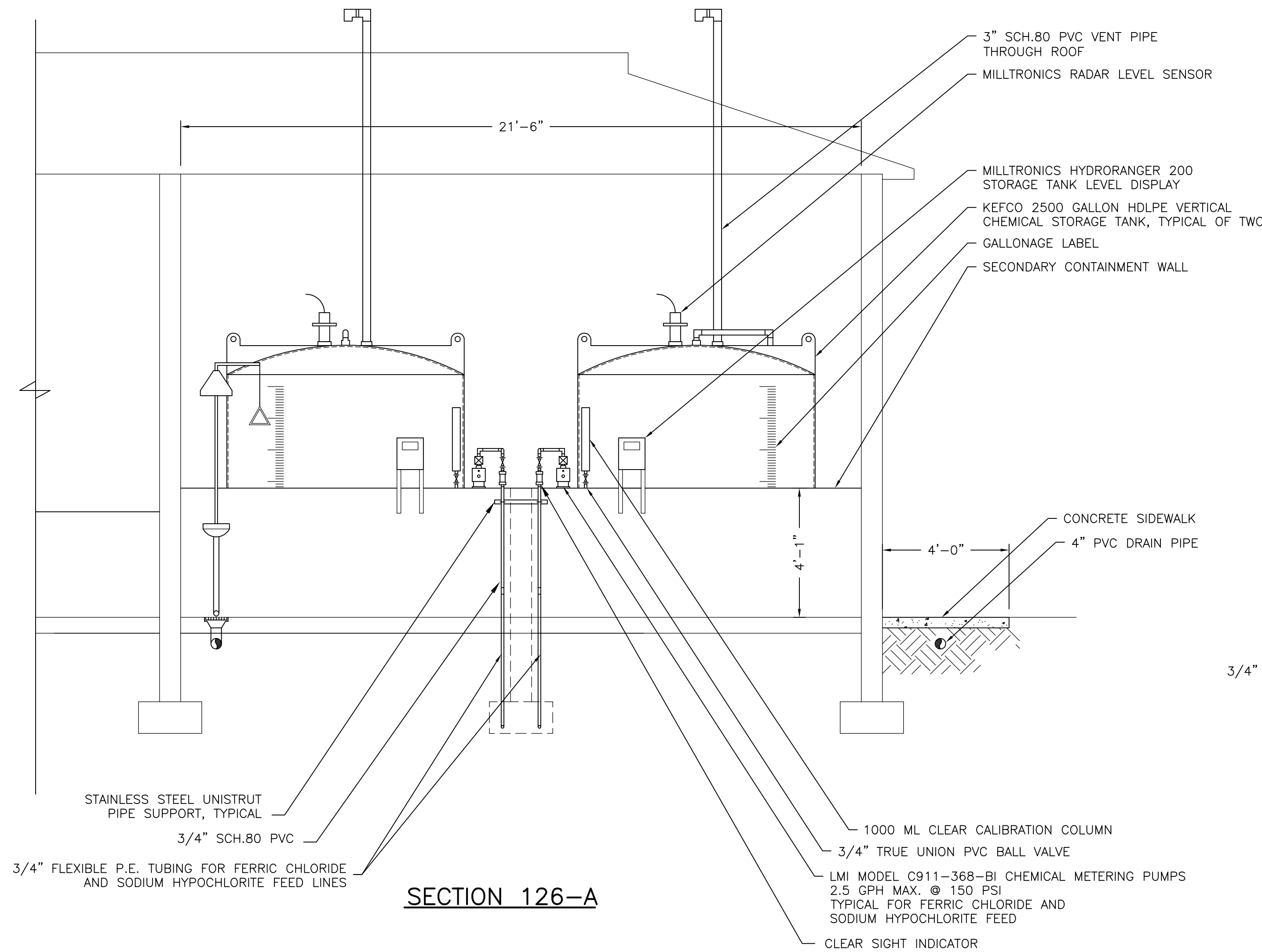

SECTION 126-A

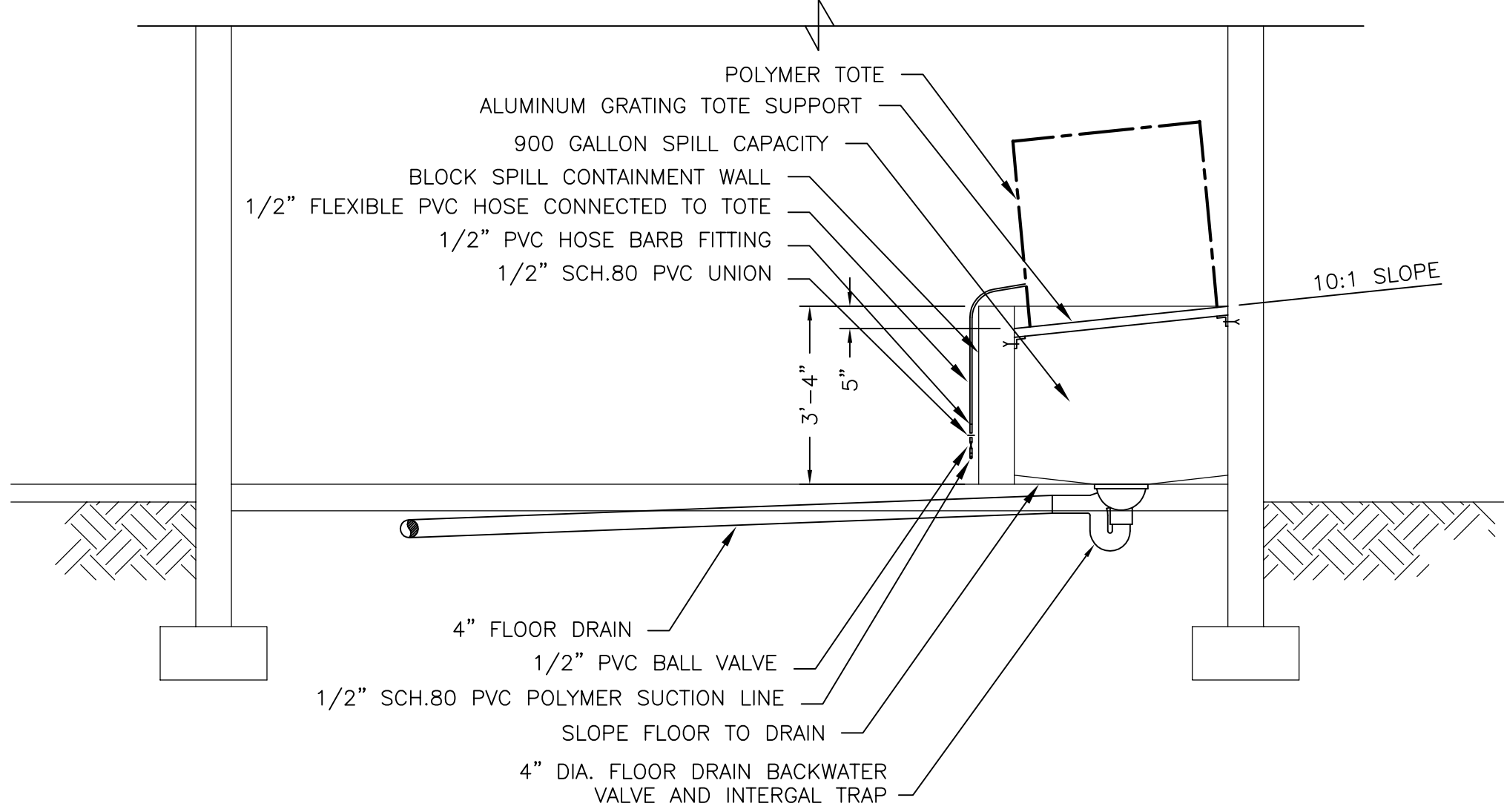

SECTION 126-B

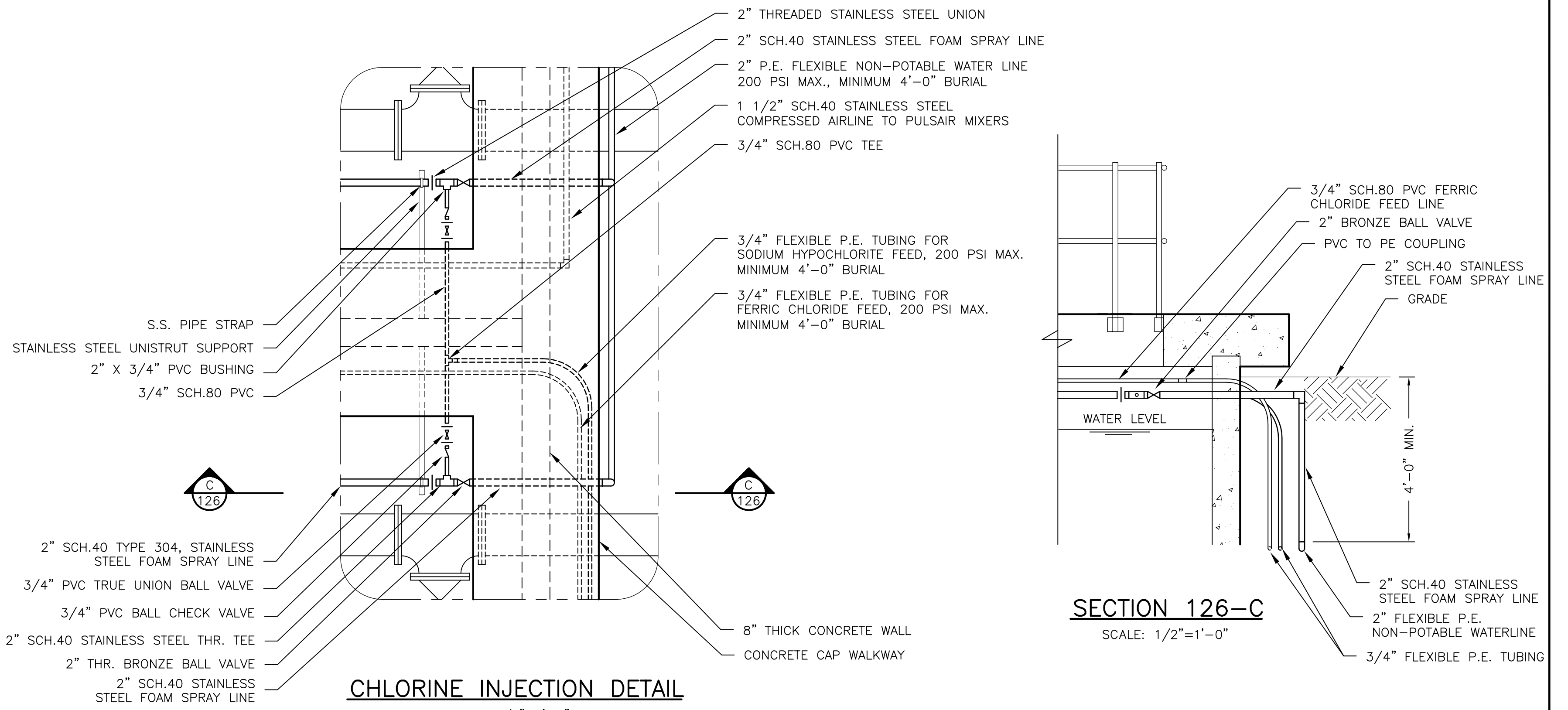

CHLORINE INJECTION DETAIL

SCALE: 1/2"=1'-0"

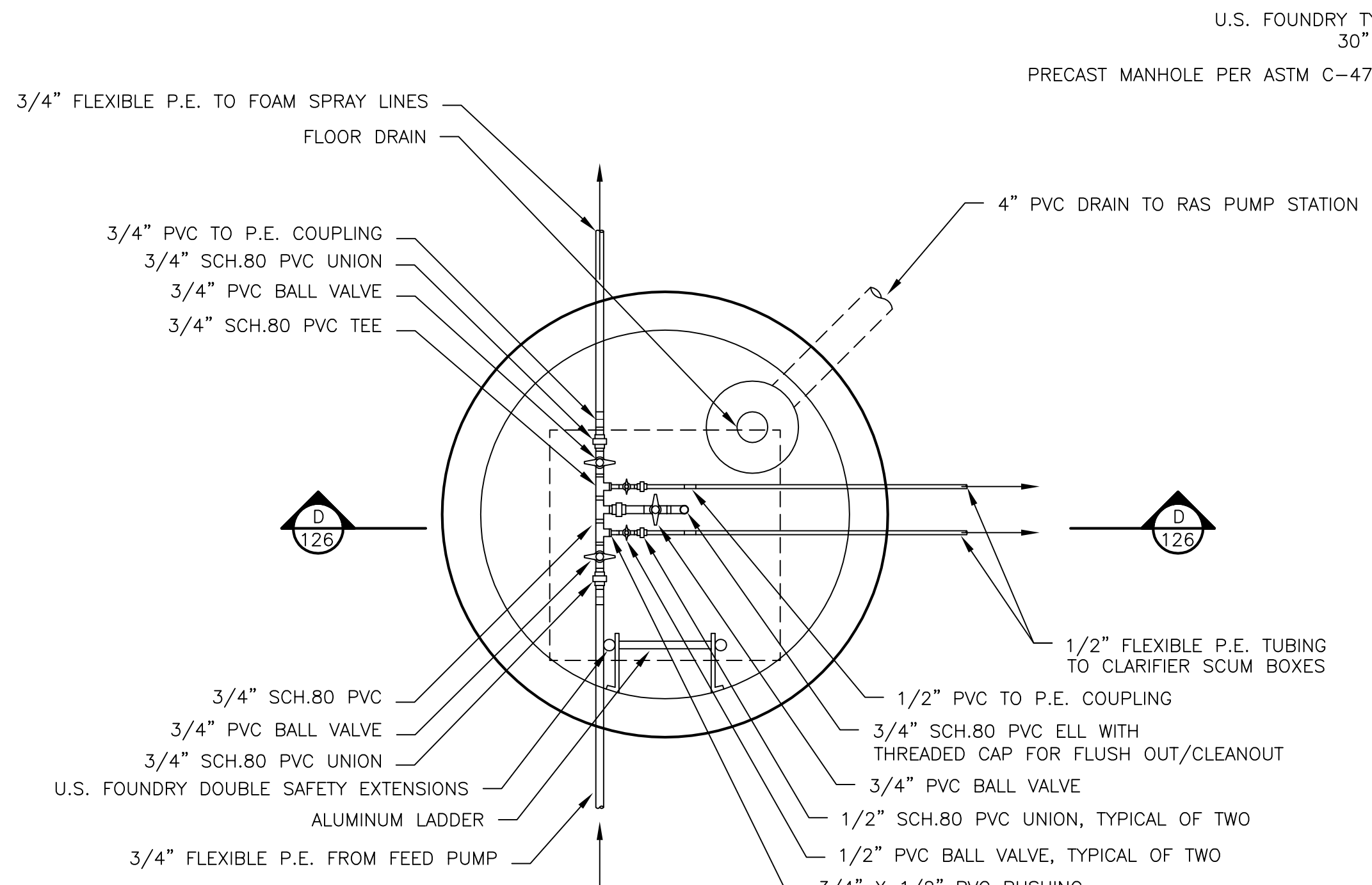

CHLORINE FEED LINE VALVE BOX DETAIL

SCALE: 3/4"=1'-0"

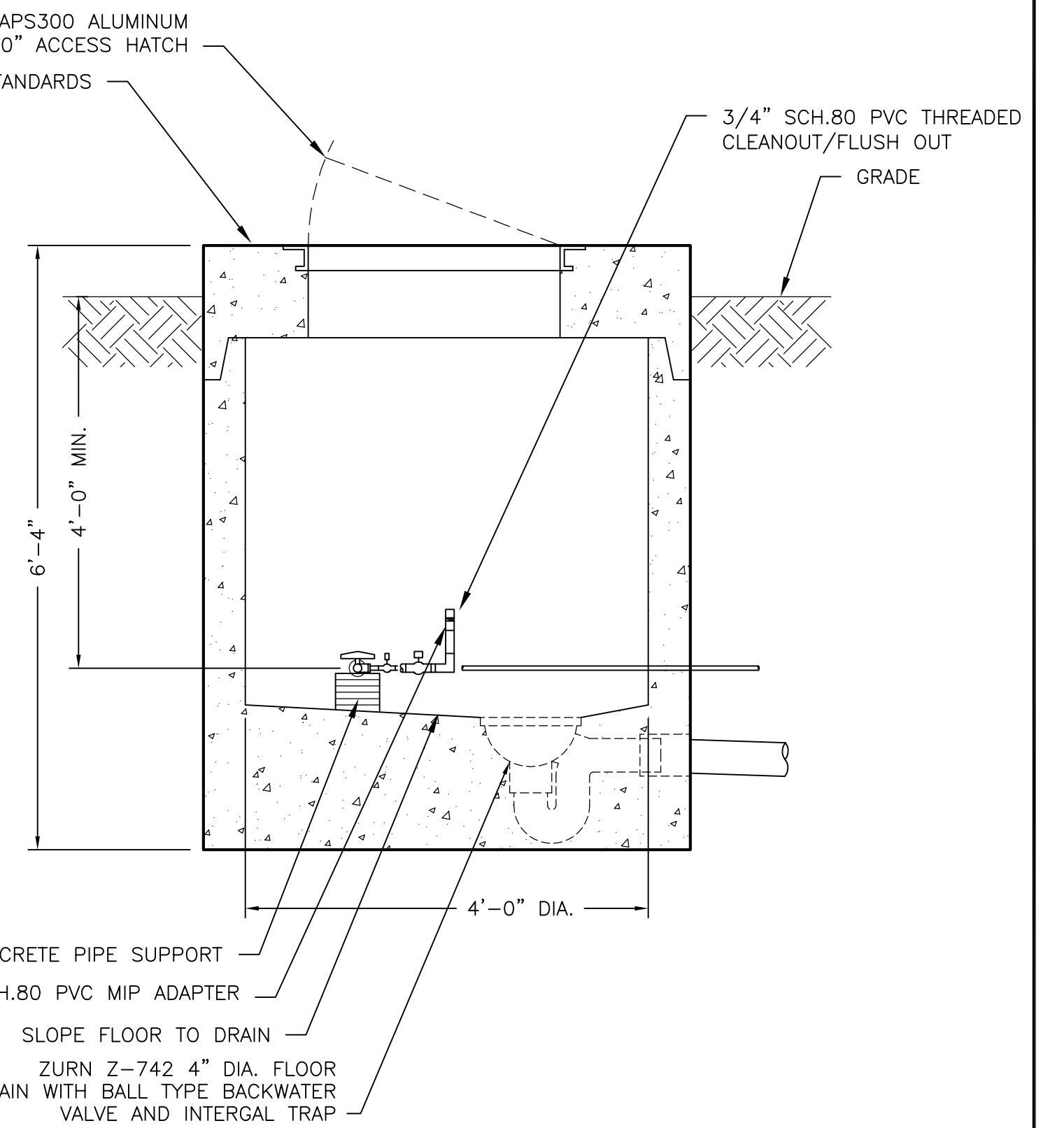

SECTION 126-D

SCALE: 3/4"=1'-0"

- CHLORINE VALVE BOX COATING REQUIREMENTS:**
- SURFACES TO BE COATED:
1. ALL EXPOSED PVC PIPE AND PVC FITTINGS
 2. PVC VALVES (LESS VALVES HANDLES)
 3. STENCIL VALVE IDENTIFICATION ADJACENT TO VALVE STEM/ACTUATORS ON CONCRETE WALKWAYS AND COAT WITH CLEAR CONCRETE SEALANT.
- NOTE: ALL ITEMS NOT LISTED ABOVE SHALL REMAIN UNCOATED OR FACTORY FINISHED.
- SURFACE PREPARATION:
1. ALL SURFACES TO BE COATED SHALL BE CLEAN AND DRY.
 2. PVC PIPE TO BE SANDED WITH 80 GRIT SANDPAPER.
 3. APPLY PAINT ABOVE 40 DEGREES F.
- COATING:
1. APPLY SHERWIN WILLIAMS MACROPOXY 646 POLYIMIDE EPOXY. TWO COATS.
 2. PIPING SHALL BE STENCILED WITH BLACK LETTERING. PIPING SHALL BE APPROPRIATELY IDENTIFIED WITH FLOW DIRECTIONAL ARROWS.
 3. FERRIC CHLORIDE AND SODIUM HYPOCHLORITE PIPING AND FITTINGS SHALL BE YELLOW (SW 4034).

DESIGNED BY:	ADM	REVISIONS	
DRAWN BY:	ADM	DATE	REMARKS
CHECKED BY:		4/29/06	PER 4/5/06 REVIEW COMMENTS
APPROVED BY:			
DATE:	NOVEMBER 13, 2004		
DRAWING NO.	766-128		

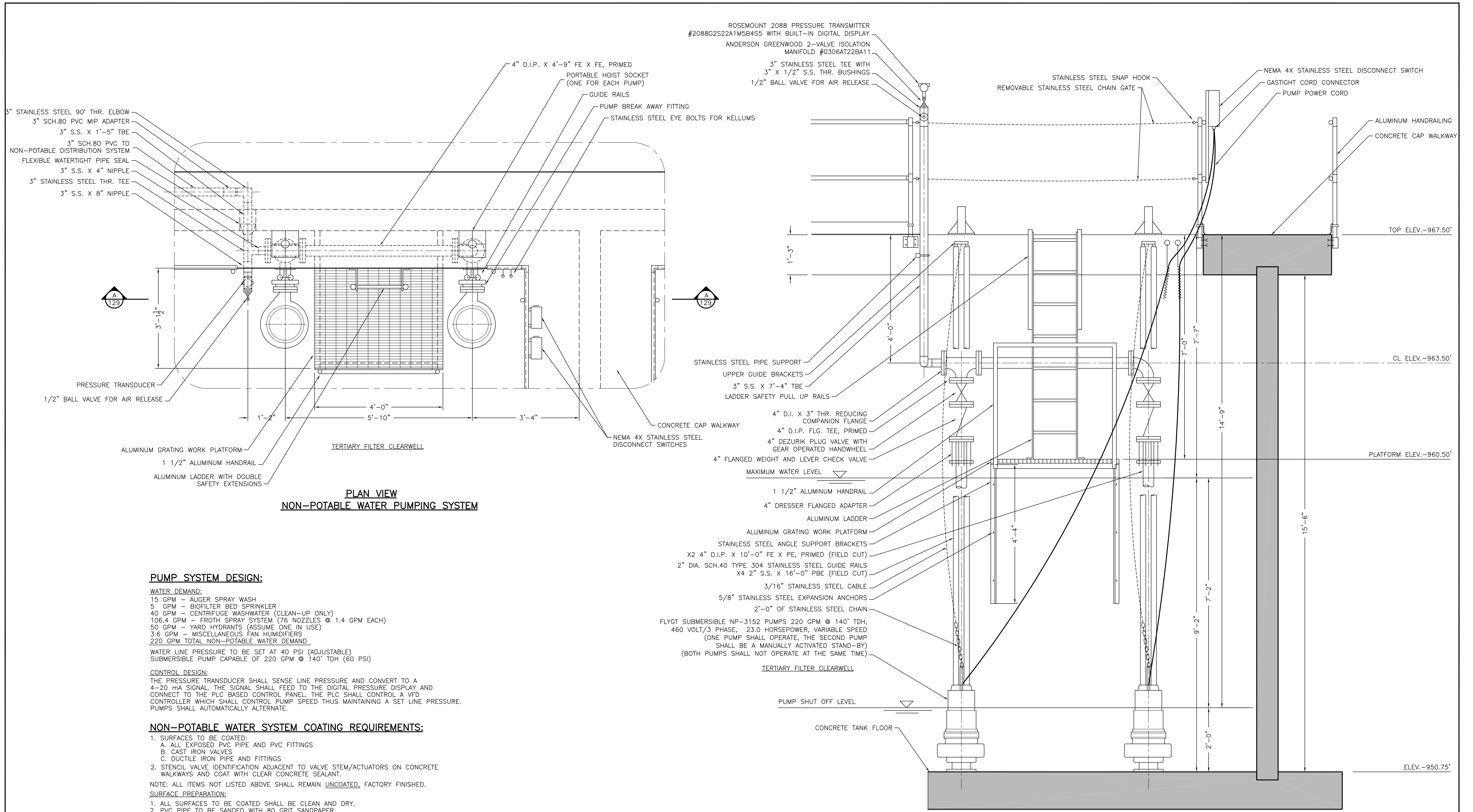

PLAN VIEW
NON-POTABLE WATER PUMPING SYSTEM

SECTION 129-A

PUMP SYSTEM DESIGN:

- WATER DEMAND:**
 15 GPM - ALGEE SPRAY WASH
 5 GPM - BIOFILTER BED SPRINKLER
 40 GPM - CENTRIFUGE WASHWATER (CLEAN-UP ONLY)
 106.4 GPM - FROTH SPRAY SYSTEM (76 NOZZLES @ 1.4 GPM EACH)
 50 GPM - YARD HYDRANTS (ASSUME ONE IN USE)
 3.6 GPM - MISCELLANEOUS FAN HUMIDIFIERS
 220 GPM TOTAL NON-POTABLE WATER DEMAND

WATER LINE PRESSURE TO BE SET AT 40 PSI (ADJUSTABLE)
 SUBMERSIBLE PUMP CAPABLE OF 220 GPM @ 140' TDH (60 PSI)

CONTROL DESIGN:

THE PRESSURE TRANSDUCER SHALL SENSE LINE PRESSURE AND CONVERT TO A 4-20 mA SIGNAL. THE SIGNAL SHALL FEED TO THE DIGITAL PRESSURE DISPLAY AND CONNECT TO THE PLC BASED CONTROL PANEL. THE PLC SHALL CONTROL A VFD CONTROLLER WHICH SHALL CONTROL PUMP SPEED THUS MAINTAINING A SET LINE PRESSURE. PUMPS SHALL AUTOMATICALLY ALTERNATE.

NON-POTABLE WATER SYSTEM COATING REQUIREMENTS:

- SURFACES TO BE COATED:
 - ALL EXPOSED PVC PIPE AND PVC FITTINGS
 - CAST IRON VALVES
 - DUCTILE IRON PIPE AND FITTINGS
- STENCIL VALVE IDENTIFICATION ADJACENT TO VALVE STEM/ACTUATORS ON CONCRETE WALKWAYS AND COAT WITH CLEAR CONCRETE SEALANT.

NOTE: ALL ITEMS NOT LISTED ABOVE SHALL REMAIN UNCOATED, FACTORY FINISHED.

SURFACE PREPARATION:

- ALL SURFACES TO BE COATED SHALL BE CLEAN AND DRY.
- PVC PIPE TO BE SANDED WITH 80 GRIT SANDPAPER.
- APPLY PAINT ABOVE 40 DEGREES F.

COATING:

- APPLY SHERWIN WILLIAMS MACROPOXY 646 POLYIMIDE EPOXY. TWO COATS.
- COLOR SHALL BE AQUA (SW 4061)
- PIPING SHALL BE STENCILED WITH BLACK LETTERING. PIPING SHALL BE APPROPRIATELY IDENTIFIED WITH FLOW DIRECTIONAL ARROWS.

R. D. Zande & Associates

DESIGNED BY:	ADM	REVISIONS	
DRAWN BY:	ADM	DATE	REMARKS
CHECKED BY:		6/13/05	PER 5/2/05 MTG. COMMENTS
APPROVED BY:		4/29/06	PER 4/5/06 REVIEW COMMENTS
DATE:	DECEMBER 14, 2004	5/18/06	PLATFORM SIZE
DRAWING NO.	766-129		

Mack Industries, Inc.
 201 COLUMBIA RD., VALLEY CITY, OHIO 44280
 330-483-3111

NORTHSTAR DEVELOPMENT
 WATER RECLAMATION FACILITY

SCALE:
 3/4"=1'

WASTEWATER TREATMENT PLANT
 NON-POTABLE WATER SYSTEM

SHEET NO.
 W30 OF 32

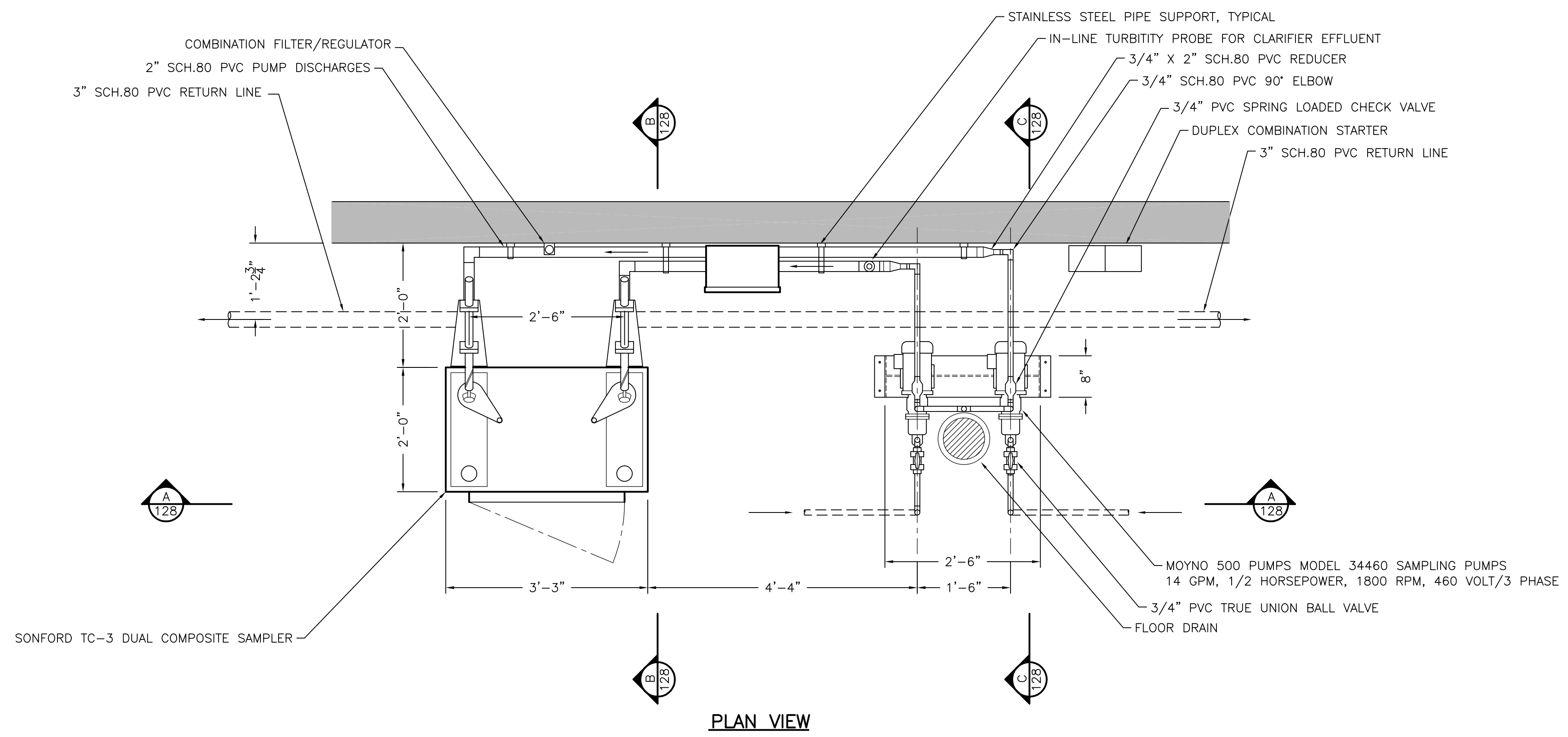

- SAMPLER EQUIPMENT COATING REQUIREMENTS:**
1. SURFACES TO BE COATED:
 A. ALL EXPOSED PVC PIPE AND PVC FITTINGS
 B. PVC VALVES (LESS VALVES HANDLES)
 C. SAMPLING PUMPS AND MOTORS (LESS NAMEPLATES)
 NOTE: ALL ITEMS NOT LISTED ABOVE SHALL REMAIN UNCOATED, FACTORY FINISHED.
- SURFACE PREPARATION:**
1. ALL SURFACES TO BE COATED SHALL BE CLEAN AND DRY.
 2. PVC PIPE TO BE SANDED WITH 80 GRIT SANDPAPER.
 3. APPLY PAINT ABOVE 40 DEGREES F.
- COATING:**
1. APPLY SHERWIN WILLIAMS MACROPOXY 646 POLYIMIDE EPOXY, TWO COATS.
 2. COLOR SHALL BE LIGHT GRAY (SW 4026)
 3. PIPING SHALL BE STENCILED WITH BLACK LETTERING.
 PIPING SHALL BE APPROPRIATELY IDENTIFIED WITH FLOW DIRECTIONAL ARROWS.

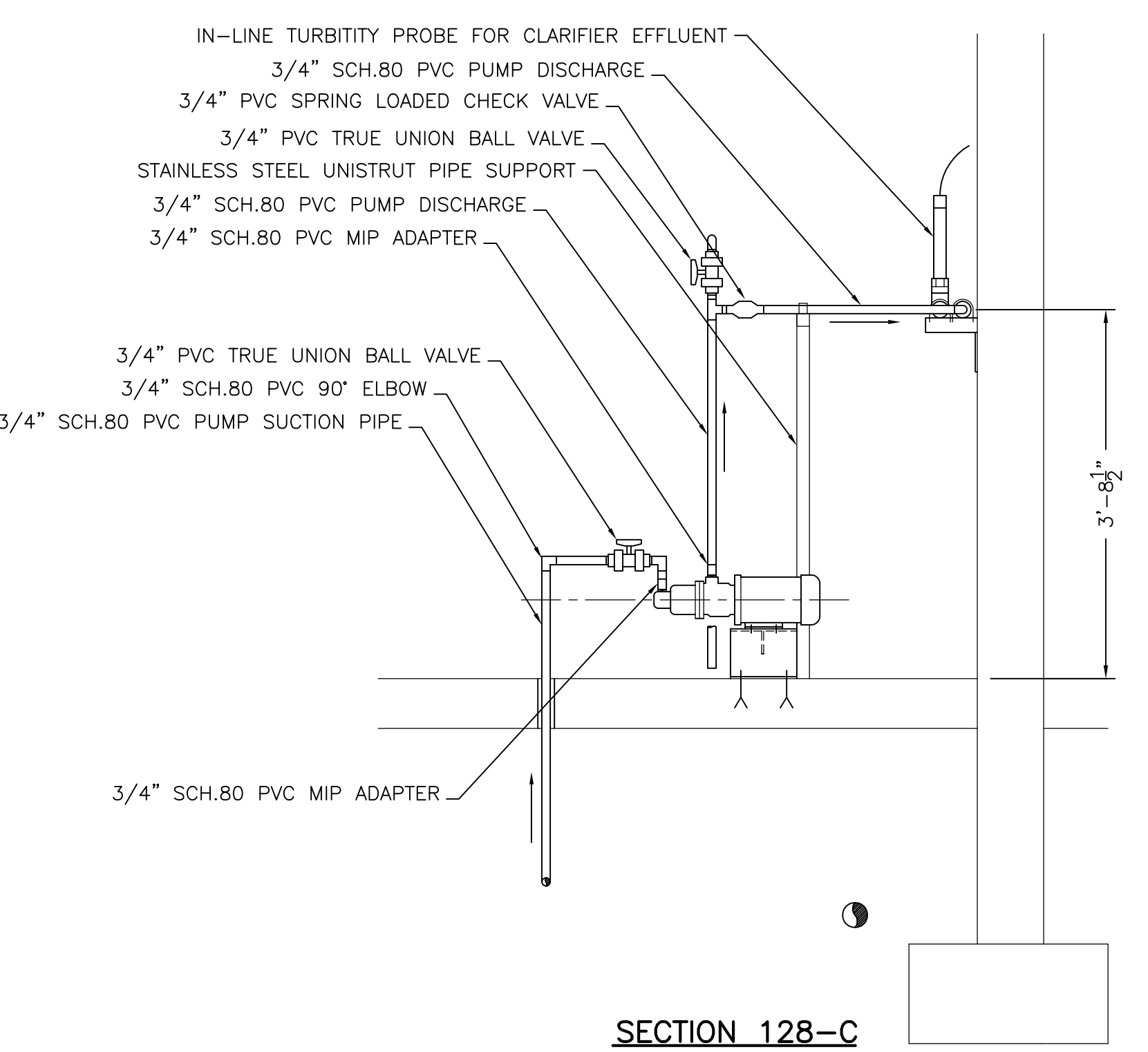
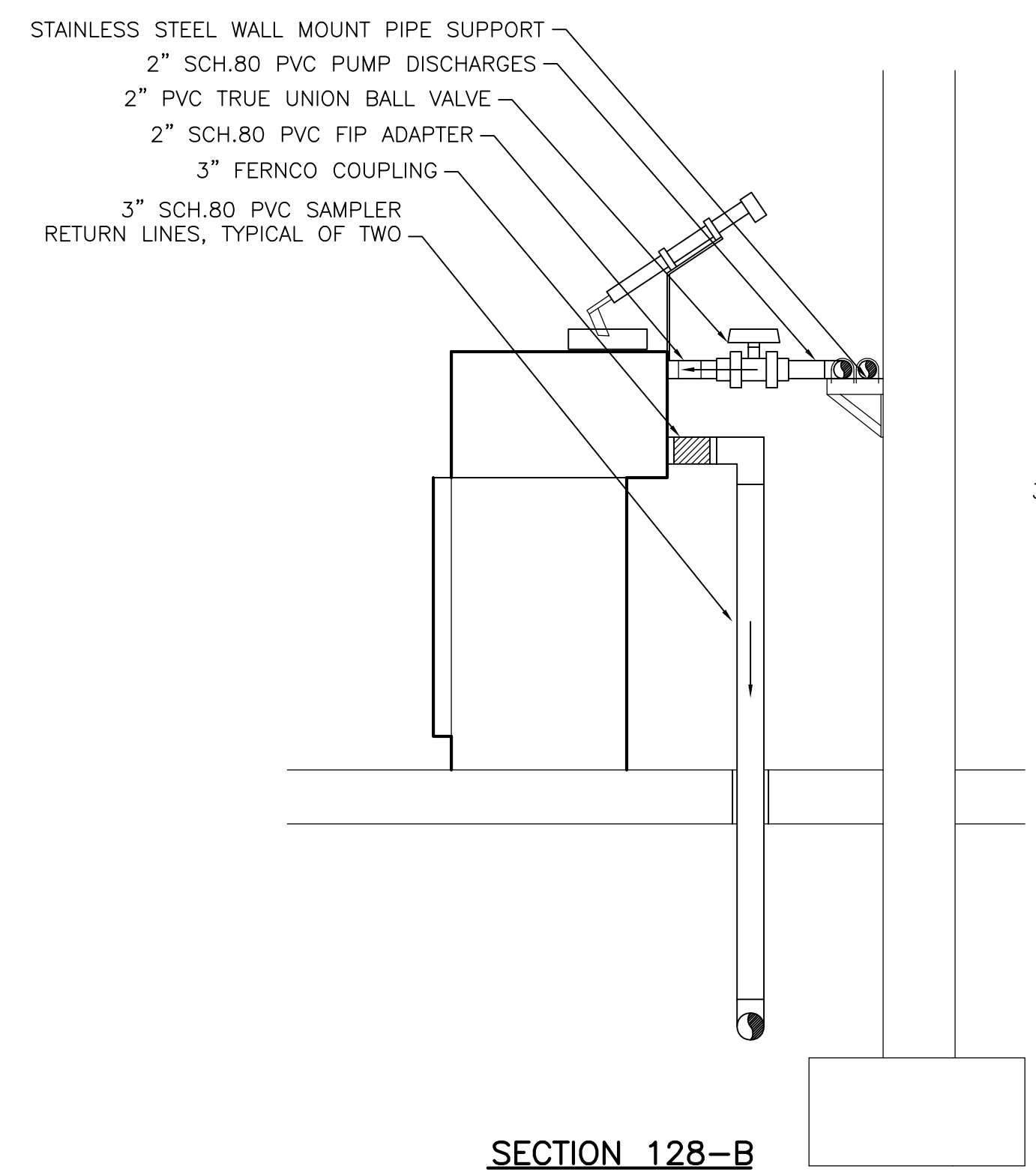
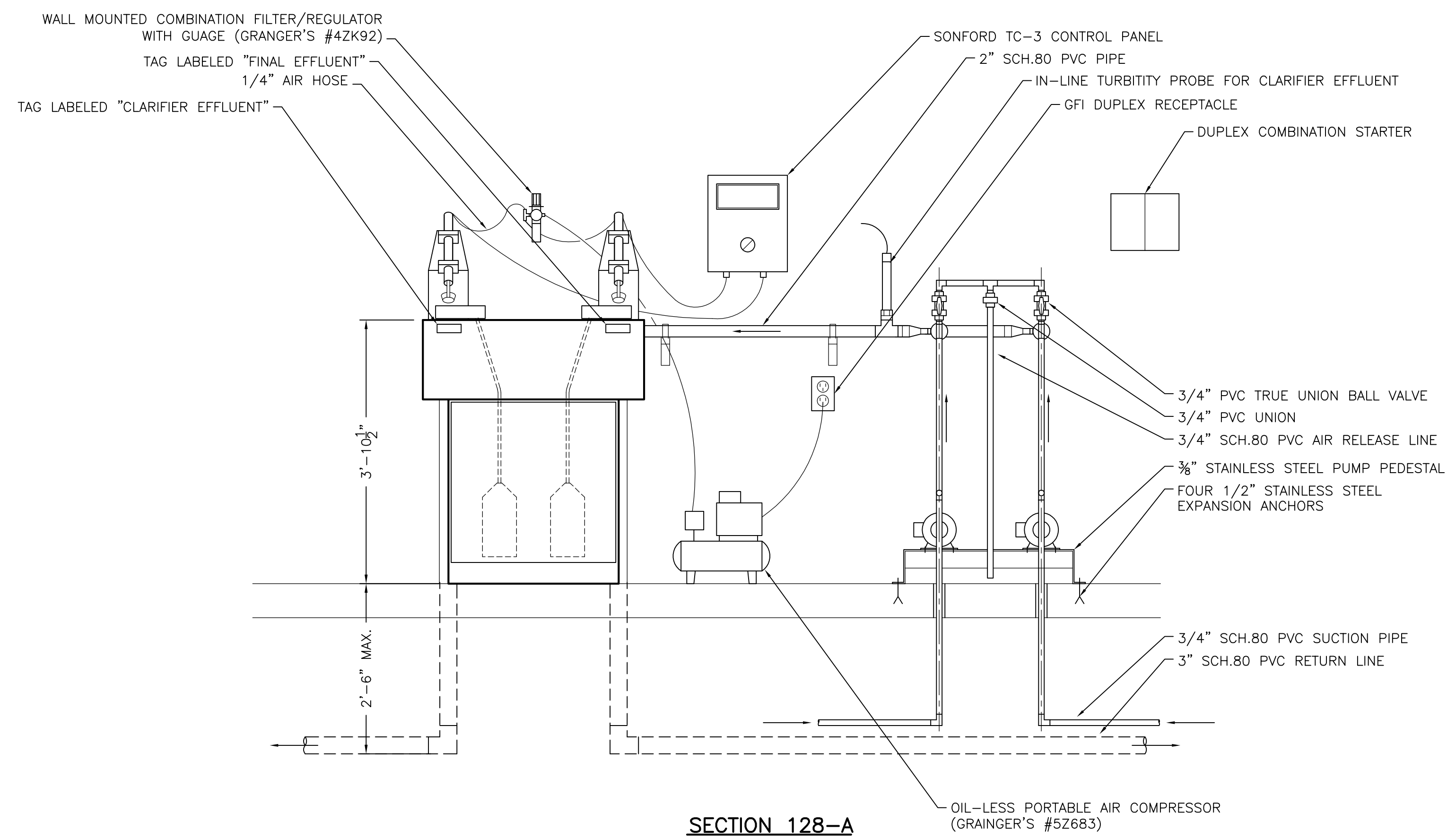

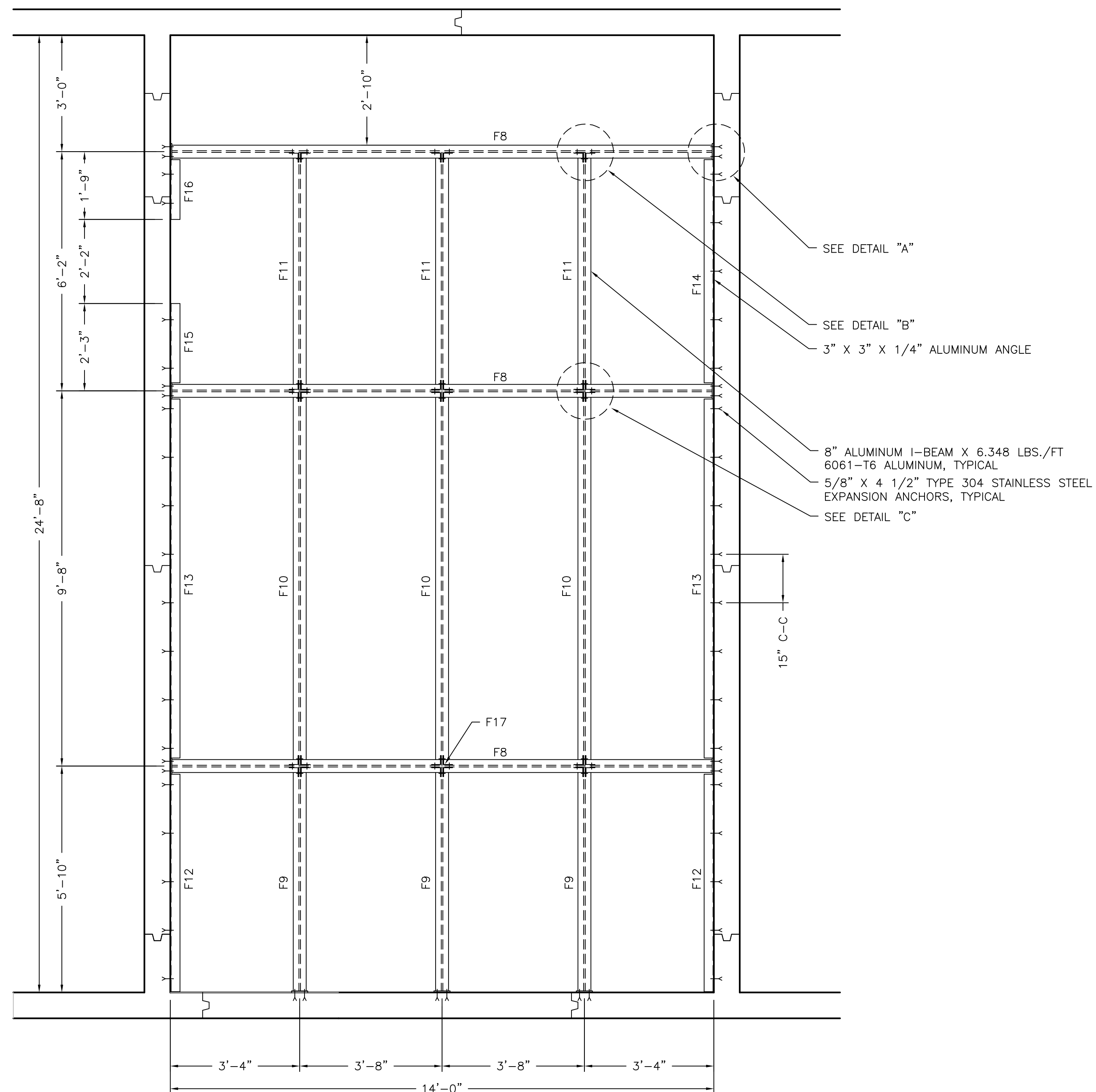

SUPPORT STRUCTURE PLAN

NOTE:
ANY ALUMINUM IN CONTACT WITH CONCRETE TO BE COATED WITH BITUMASTIC

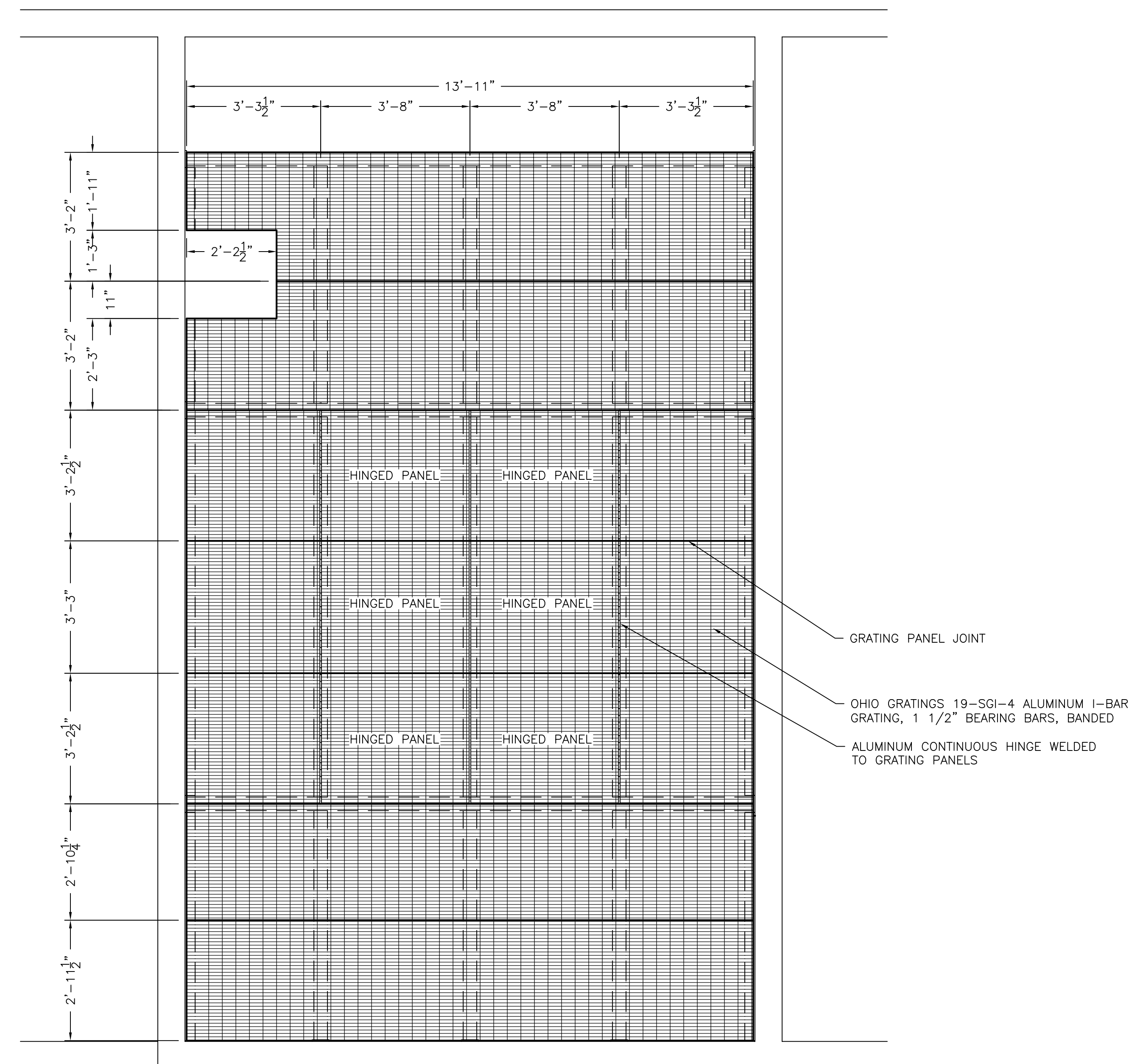

GRATING PLAN

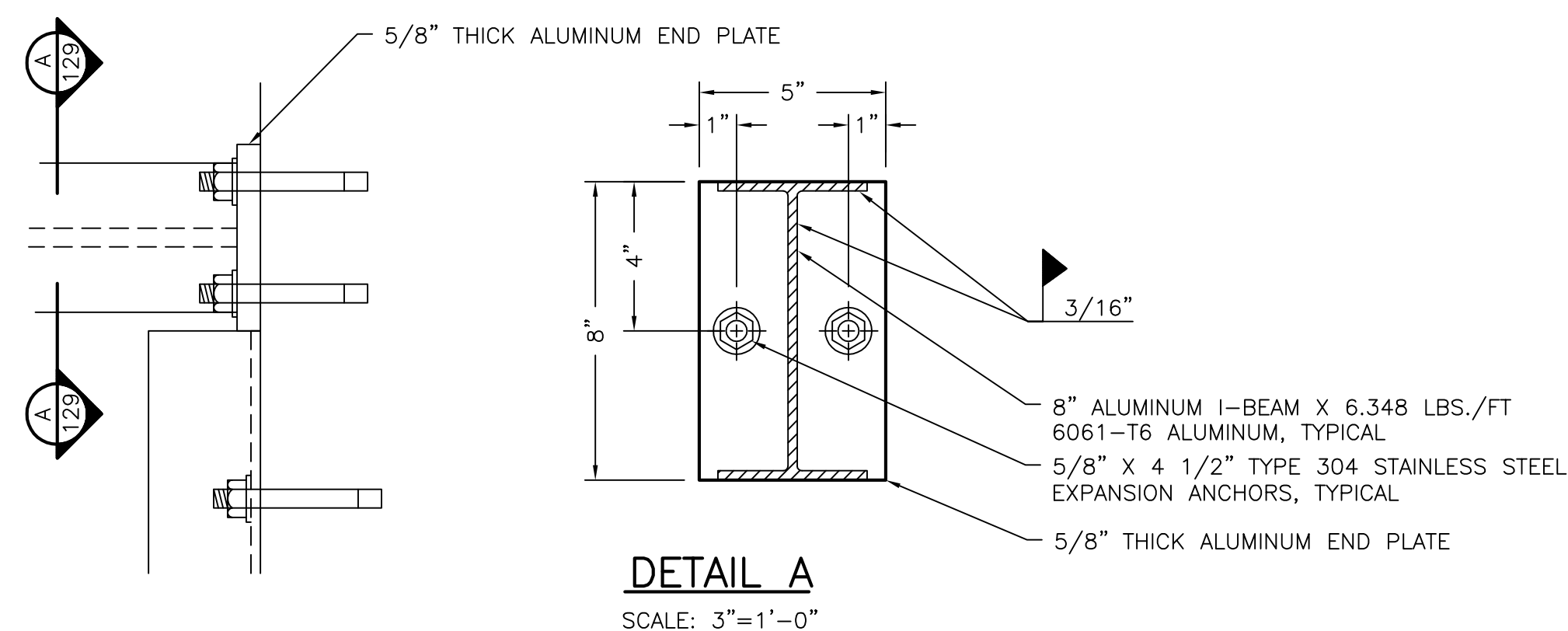

DETAIL A
SCALE: 3"=1'-0"

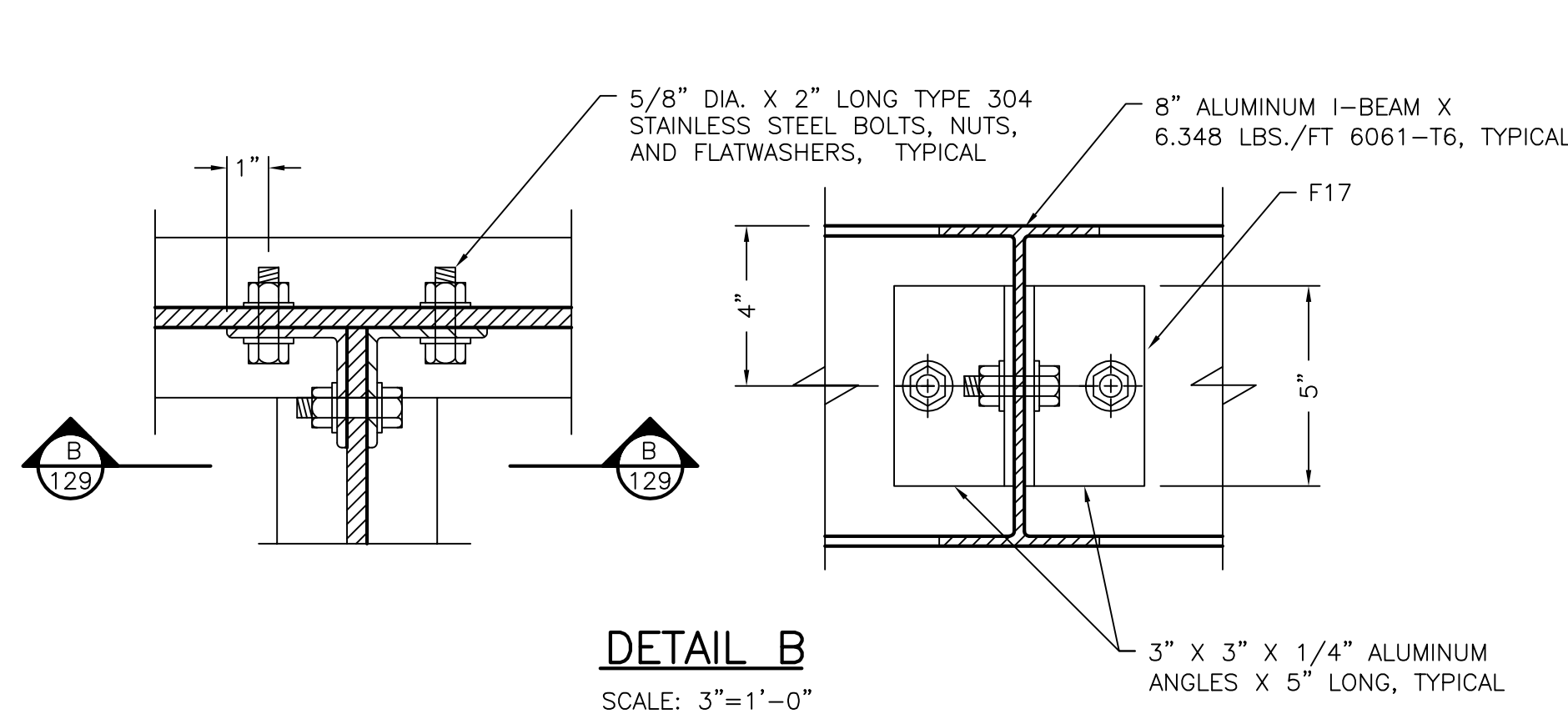

DETAIL B
SCALE: 3"=1'-0"

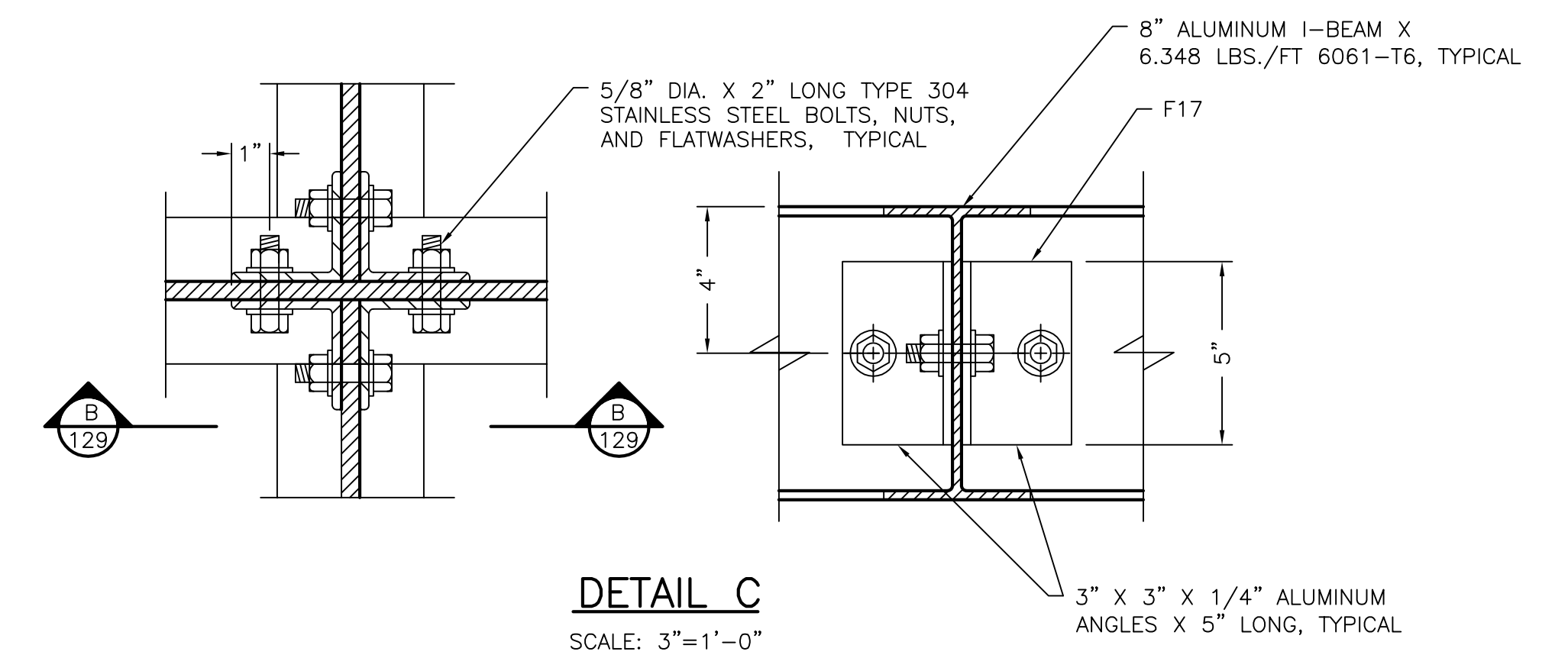

DETAIL C
SCALE: 3"=1'-0"

DESIGNED BY:	ADM	REVISIONS	
DRAWN BY:	ADM	DATE	REMARKS
CHECKED BY:		12/18/04	ADM
APPROVED BY:		1/24/05	PER 1/19/05 REVIEW MTG.
DATE:	FEBRUARY 20, 2005		
DRAWING NO.	766-131		